The Only Daily In Rush County
83 Years of Continuous Service
(United Press and NEA Service)

THE DAILY REPUBLICAN

Est. Weekly: Whig, 1840; Republican, 1852. "The Newspaper Everybody in Rush County Will Eventually Read" Semi-Weekly: May, 1902; Daily, March, 1904.

All The News While It's News
Correspondence From All Parts of Rush County.

VOL. 22 NO. 148 RUSHVILLE, IND. FRIDAY, SEPTEMBER 4, 1925 EIGHT PAGES

Indiana State Library

REMOVAL OF VALVES CAUSE OF DISASTER

Navy Department Will Investigate Assertion of Construction Expert of Shenandoah

TO BE DISPROVED, BELIEF

Navy Will Get No More Money For Dirigibles, Sen. Duncan of Florida Declares

Washington, Sept. 4—(U.P.)—Charges made by Capt. Anton Heinen that removal of eight safety valves of the Shenandoah before sailing caused the dirigible disaster, will be investigated by the navy department.

Secretary Wilbur has complete confidence in the wisdom of naval experts at Lakehurst who pass upon such matters and feels that Heinen's charges can be and should be disproved.

Newark, N. J., Sept. 4—(U.P.)—The death of the 14 men on the Shenandoah was characterized as murder in a copywrighted story by Captain Anton Heinen, who was construction expert of the dirigible, published by the Newark News today.

The removal of eight of the eighteen safety valves in the gas cells of the ship was the direct cause of the disaster, Captain Heinen declared.

"It was to save this precious helium that the men gave their lives foolishly," the statement continues. "Changes in the Shenandoah were made about six weeks ago. I saw the plans."

Washington, Sept. 4—(U.P.)—"The navy, under the circumstances, cannot expect any more money from congress for construction of dirigibles," Senator Duncan U. Fletcher, of Florida, ranking Democratic member of the senate military affairs committee said today.

"It is too costly both in dollars and in lives, for the United States government to build and use dirigibles like the ill-fated Shenandoah, until the science of the lighter than air craft has developed much farther than at present."

Appropriations for airplanes will not be adversely affected by the disaster, however, the senator predicted.

Ships Log Stolen

Caldwell, Ohio, Sept. 4—(U.P.)—The log of the ill-fated dirigible Shenandoah is missing, Commander J. H. Klein, chief of the board of inquiry which convened here today to probe the cause of the disaster, told the United Press.

"The log apparently was stolen from the wreckage together with many valuable instruments," Commander Klein said.

Klein accompanied by Commander Sidney Krause, Commander William Nelson and Lieut. Minnick, all composing the court of inquiry went to Belle Valley today to view the bodies of the 14 officers and men killed when the ship crashed.

No Truth in Widow's Story

Washington, Sept. 4—(U.P.)—Secretary of the Navy Wilbur today denied completely the assertion that the late Commander Landsdowne of the Shenandoah, had protested against the trip of the dirigible to the middlewest.

Continued on Page Five

DESTROYERS JOIN IN SEARCH

Eighteen Ordered to Hawaii to Hunt for Missing Seaplane

San Francisco, Calif., Sept. 4—(U.P.)—Eighteen destroyers now in Samoan waters have been ordered to hasten to Hawaii and continue search for the seaplane, PN-9-1 missing sixty five hours with a five man crew.

Naval officials here today still refused to give up the hope that the plane and its men might yet be found.

They had no sympathy to express for suggestions made in Honolulu that the search might be abandoned and the plane given up as lost.

FIRST PICTURE OF SHENANDOAH WRECKAGE

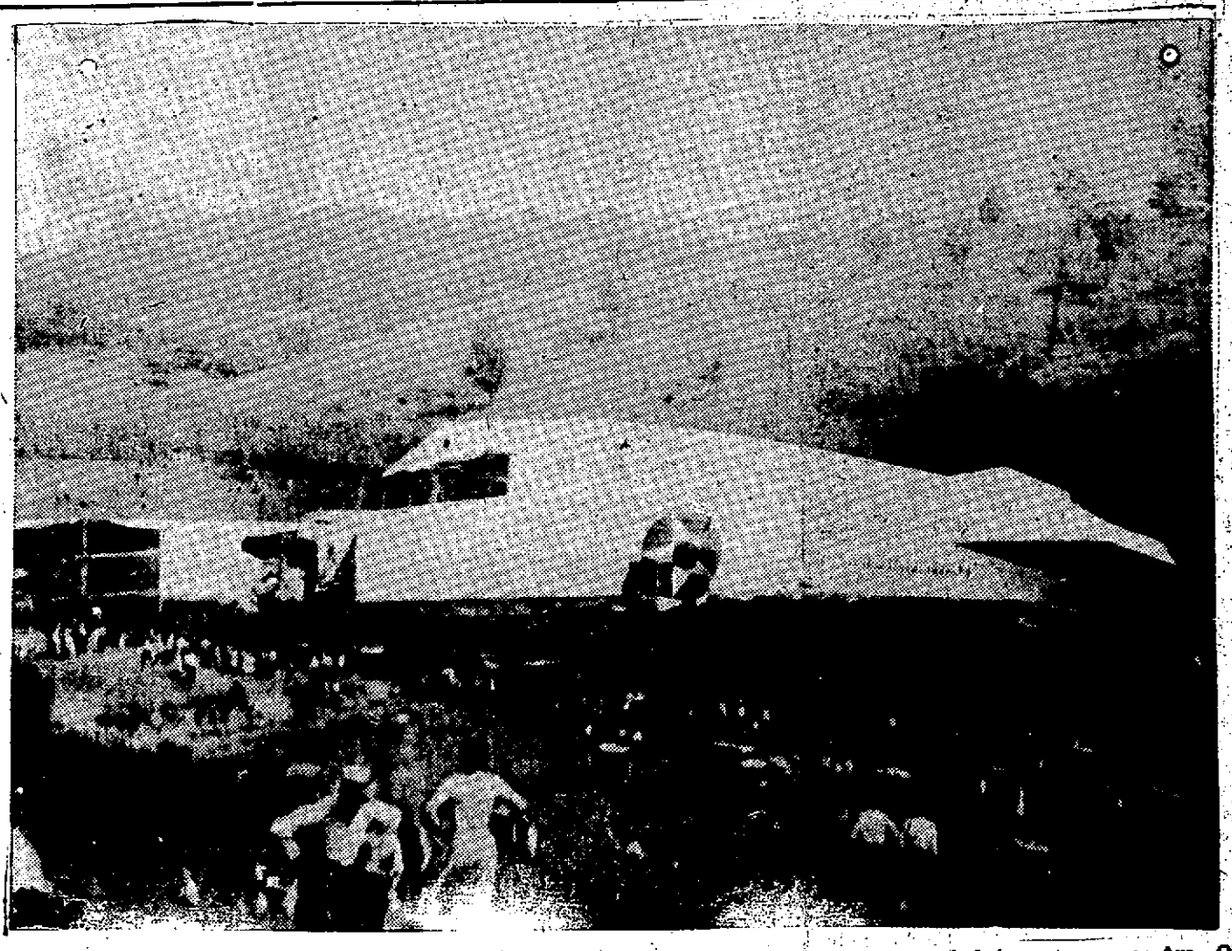

Above is the first photograph of the wreckage of the navy's giant dirigible Shenandoah, which was wrecked in a storm near Ava, Ohio, Thursday, resulting in the death of fourteen members of the crew, including the commander. The photograph was obtained for The Daily Republican by NEA SERVICE, which sent special photographers to the scene in airplanes, and the photograph was etched and matted in the Columbus, O., Citizen's plant to save time.

Rushville Boy Sees Wreckage Of Dirigible Soon After Air Disaster

Deryl Case, Son of Mr. and Mrs. J. D. Case, on Way Home From Fraternity Convention in East, Sees Results of Shenandoah's Collapse. Crowd of 25,000 People Collected in Short Time

Deryl Case, son of Mr. and Mrs. J. D. Case of this city, who with Dave Kilgore famous runner of Butler College, Indianapolis, returned here last night, after an extensive tour of the east in an automobile, was the only known Rushville person, to witness the dirigible catastrophe near Ava, O., which yesterday wrecked the navy's giant Shenandoah and killed fourteen of its crew.

Case and his companion, who were the remaining pair of a group of four Butler College students, who two weeks ago started out to attend the National Karned of the Delta Tau Delta fraternity, at Conneaut Lake, Pa., had stopped in a hotel at Wheeling, W. Va., Wednesday, on their way home after seeing the other two boys off for visits through other parts of the east by train, and for some unaccountable reason did not hear of the disaster until almost four hours after it had happened. Extra papers had been out in the city earlier in the morning telling of the passing of the airship over the city and only a short time later more extras were on the streets telling of the terrible unforseen collapse of the ship.

The two boys hurried immediately to the scene of the accident, it being on the route of their return home. They made the distance of 65 miles to Ava, in short notice and after parking the car in the city, hurried on foot for two miles over dusty roads to the wreckage. Case said this morning that in such a short time, owing to the fact that news, once started, was spread swiftly, almost 25,000 were at the scene, and many more were coming in streams over the none too level county of eastern Ohio. He described the affair as just a swarm of people eager to see all they could.

The Rushville boy had a Kodak with which he took numerous pictures of the wreck and he also gathered souvenirs consisting of bits of propeller blades, pieces of the silvery outer lining of the giant ship and pieces of twisted steel which lay in a tangled mass about the front cabin, which carried all of the men to their death. These souvenirs are on display in a window of the Mauzy Co., store.

Case said that where this cabin fell, blood was smeared on the earth and that very few of the bodies had been removed. The last body was just discovered when the boys arrived.

The Rushville boy said that he talked with several eye witnesses of the disaster and was given by one man the exact description of the accident. The boys did not arrive at

Continued on Page Five

ORR RENEWS ATTACK ON ARCHITECT FIRM

Chief of State Board of Examiners Issues Statement Declaring Their Conduct "Criminal"

TRUSTEES REFUSE TO ACT

Indianapolis, Ind., Sept. 4—(U.P.)—Lawrence Orr, chief examiner of the state board of account today renewed his attack on Walker and Weeks of Cleveland, architects for the Indiana world war memorial.

Issuing a statement describing as "criminal" the conduct of the architects, Orr declared the investigation of the memorial would go on despite refusal of the Memorial trustees to remove the architets immediately.

Orr said a rigid examination would be made of the American Legion building, built at a cost of $300,000 by the state and turned over to the Legion. If the investigation shows that rivet grip steel made by a firm in which the architects are interested, was used in this structure, the entire matter will be taken before the Marion county grand jury.

Orr assigned William Cosgrove and Berne Paquet, special examiners, to make a thorough check of reinforced steel used in the legion building.

Action of the architects in specifying rivet grip steel for the main Memorial building caused Orr to demand their removal.

Key to the Weather

Generally fair tonight and Saturday. Warmer in northeast portion tonight.

On Shenandoah

Com. Zachary Lansdown, in charge of the Shenandoah, wrecked in a storm near Cambridge, O. Lansdown was among the 14 killed.

LARGE ATTENDANCE INDICATED

Pilgrims of Nahor Urged to Attend Picnic at Night if Possible

Reports received by the committee in charge of the Labor Day picnic of the Pilgrims of Nahor to be held near Greensburg indicate a large attendance, but which will be somewhat reduced from the fact that the local shops will not be down on that day and some members will not be able to get away until evening. On that account a special old fashioned barn dance has been arranged for the evening with local musicians playing—the Hodges Branch String Band which are being billed by the management of the park as the Coon Dog Orchestra.

The state board of the Odd Fellows Home will be in session that day and many notables are expected to attend the picnic.

The members that are not able to attend during the day are being urged to go for the evening session and enjoy the dancing. All Odd Fellows and Rebekahs and their friends are welcome.

GWYNNEVILLE HAS A MAD DOG SCARE

All Canines in Vicinity to be Penned and Kept Under Constant Observation 20 Days

HAD RUSH COUNTY ORIGIN

Reported Hydrophobia Started From Dog in This County—Gwynneville Barber Bitten

The town of Gwynneville and the immediate vicinity located on the Rush-Shelby county line, west of here, is all excited over a mad dog scare as the result of a report from the state board of health showing that one of the dogs that attacked other dogs and also had bitten a resident of the town, had hydrophobia.

In commenting upon the conditions in Gwynneville, the Shelbyville Democrat relates the following:

One man is under Pasteur treatment for hydrophobia and two valuable dogs have been killed in the mad dog epidemic that has arisen at Gwynneville in Hanover township. Dr. J. W. Parrish, secretary of the Shelby county board of health, issued a notice today that orders all dogs in the Gwynneville vicinity be penned up or kept under constant observation for the next twenty days.

Edward Poston, barber at Gwynneville, was bitten on the leg last Monday by an airdale dog belonging to Laymen Mohler, of Gwynneville. The dog had been acting strangely for several days and after biting Mr. Poston the dog was ordered killed by Dr. Parrish. The head of the animal was sent to the laboratories of the Indiana State Board of health and a report was received Wednesday evening that the dog had been afflicted with rabbies.

Shortly before the report was received from the state board of health a dog belonging to the Rev. George Snider, of Gwynneville, suddenly went mad. This dog had been playing with the airdale owned by Mr. Mohler and on examination it was found the Snider dog had been bitten. The dog was put to death on the condition of the airdale.

The notice that was posted by Dr. Parrish orders all dog owners within a mile of Gwynneville to keep their dogs under leash and to observe the actions of the canines for at least twenty days. If there are no further developments or additional evidence that the condition had spread the ban will be lifted at the end of that time, Dr. Parrish stated. From the investigation that has been made it

Continued on Page Six

USUAL OBSERVANCE OF THE DAY

Postoffice and Some Stores Will be Closed all Day Monday

Labor Day will be observed in the customary fashion Monday, it was indicated today. The dry goods and clothing stores will be closed all day and some other places of business will close a part of the day. Only a very limited number will remain open all day. Banks and barber shops will be closed all day.

Business will be suspended at the postoffice, with no deliveries in the city or on the rural routes. The windows will not be open for business, but mail will be dispatched as usual and special delivery and perishable mail will be delivered.

The local Labor Day attraction will be a baseball game between Rushville and Connersville.

JUDGING TEAM FOR FAIR IS SELECTED

Clyde Gordon, Donald Meid and Cecil Pike Win Places Because of Showing at Shelbyville

CECIL LAND IS ALTERNATE

Will be Permitted to Compete for Individual Honors—to Substitute if Needed

At the Shelbyville Fair Thursday, Clyde Gordon, Donald Meid, and Cecil Pike were selected to represent Rush county at the Indiana State Fair Boys' Judging Contest next Tuesday.

Cecil Land of Walker township was selected as alternate. He will be permitted to compete for the individual prizes in stock judging at the state fair, and will be substituted for one of the other team members in case of sickness or inability to attend.

On August 11, Prof. G. F. Gobble came to Rush county and conducted a live stock judging tour. At that time, fourteen boys signified their intentions of working for the judging team. The six boys who were taken to the Shelbyville fair yesterday to compete for honors were: Donald Meid, Leslie Wissing, Glen Retherford, Clyde Gordon, Cecil Land and Cecil Pike.

The highest boy in the contest yesterday was Francis McBane of Morristown, who finished with 417

Continued on Page Three

NO PROSPECT OF RAIN. HEAT WAVE CONTINUES

Mercury Reaches 96 For High Mark Thursday and is Expected to Attain Same Altitude Today

CORN IS RIPENING FAST

With no prospect of rain, the weather man continued today to predict warmer weather, following several days of summer heat, which have broken September heat records for many years.

The mercury reached the high mark on the government thermometer at Mauzy, east of here, at 2 p. m., Thursday afternoon, when it stood at 96. It was 92 at 1 a. m., today and indications were Thursday's high mark would be passed before night.

Elwood Kirkwood, county weather observer, said there would be no rain as long as the weather remained so warm, as the heat absorbed all the moisture in the atmosphere. He said the heat was ripening the corn fast and putting it out of danger of frost, but was burning up the pastures.

Vincennes was the hottest place in the state Thursday, according to the weather bureau. The scorching sun sent the government thermometer there up to 102.

It was 101 at Washington and Paoli and 100 at Evansville, Columbus and Clinton.

Corn in some sections of Indiana has been injured by the heat and continued drought, J. H. Armington, weather bureau expert, said.

The August rains were sufficient to carry the crop along in most localities.

TWO COURSES IN VOCATIONAL WORK

Rushville High School Will Have Three Teachers, Two of Them Dealing With Home Economics

VOCATIONAL WORK IS NEW

Law Provides Pupil May Transfer if School Corporation is Not Giving Vocational Work

The Rushville public schools will offer during the coming year two complete courses in the vocational department, E. E. Privett formerly of Morristown, and a graduate of Purdue University who has had several years of successful experience will have charge of the classes in vocational agriculture. Esther Smith a graduate of Indiana university, and Irene Amick, a graduate of Purdue university, both of whom are successful teachers, have been employed to teach the classes in home economics. Miss Smith will give the instruction dealing with foods and Miss Amick that dealing with textiles.

These vocational courses will all comply with the provisions of the Smith-Hughes Vocational Education law, thereby entitling the local school to a refund from federal and state funds to the extent of one third of the cost of instruction. Courses in vocational subjects are not only encouraged and fostered by governmental agencies, but the laws of Indiana even guarantee to every child the privilege of attending a school where such courses are given. In case the vocational work is not offered by the school corporation in which the child resides the board must on application grant a transfer to a school corporation where these courses are given.

The provisions of the vocational law are as follows:

"Section 10. Any resident of any city, town or township in Indiana, which does not maintain an approved vocational school or department for industrial, agricultural or domestic science education offering the type of training which he desires may make application for admission to such school or department maintained by another city, town or township or any school of secondary grade maintaining an approved industrial, agricultural or domestic science school or department. The State Board of Education, whose decision shall be final, may approve or disapprove such application. On making such decision the board shall take into consideration the opportunties for free vocational training in the community in which the applicant resides; the financial status of the community; the age, sex, preparation, aptitude and previous record of the applicant, and all other relevant circumstances.

"The school city or town or township in which the person resides who has been admitted as above provided, to an approved vocational school or department for industrial, agricultural or domestic science education, maintained by another city, town or township or other school, shall pay such tuition fee as may be fixed by the State Board of Education, and the State shall reimburse such city, town or

Continued on Page Two

CROWD OF 50 FROM HERE WENT

Old Business Associates of P. T. Allen at Newcastle for Opening

A crowd of approximately fifty people went to Newcastle Thursday night to congratulate Paul T. Allen, formerly of this city, who is associated with E. R. Casady of this city and Henry Barnhart of Newcastle in the new A. B. C. store. The trip was also made as a compliment to Mr. Casady.

It was a complete surprise to Mr. Allen, he said today while here, and he expressed great appreciation for the expression of good will from his former business associates in Rushville.

The local crowd carried noise-making devices and wore large cards, which paid a compliment to Mr. Allen and Mr. Casady. The store was crowded with people on account of the opening being held, and they soon learned where the visitors came from.

PUBLIC SALE

Having decided to close out all of my harness and implement stock, I will offer at public auction, on

Saturday, Sept. 5, 1925

Beginning at 12:30 P. M. at my place of business at 129 East First street the following:

HEAVY WORK HARNESS, BRIDLES, HALTERS AND LINES

MANURE SPREADERS, CORN BINDERS

BREAKING PLOWS AND OTHER SMALL ARTICLTES

TERMS MADE KNOWN ON DAY OF SALE

C. H. (Nick) Tompkins

Auctioneers, Compton & Miller.

PUBLIC SALE

The undersigned, Administrator of the Estate of Daily C. Aldridge, deceased, will sell at public sale at the farm home of said decedent, on

Tuesday, Sept. 15, 1925

At 10:30 A. M., 3½ miles northwest of Milroy, Indiana, the following personal property, to-wit:

5 Head of Horses, 2 farm wagons, binder, mower, plows, drills, discs, manure spreader, International Tractor, cultivators, culti-packer, Jersey cow, cream separator, and numerous small tools and implements not herein mentioned.

ALSO 48 ACRES OF CORN to be sold by the bushel, to be cribbed by January 1, 1926; and 235 BUSHELS OF SHELLED OATS.

Terms

All sums of $10.00 and over a credit of 9 months will be given purchaser, and all sums under $10.00 cash on day of sale, purchaser to not remove any article untill settled for with cashier. Purchaser to give good bankable note satisfactory to the administrator.

Dinner will be served by Church Organization.

Perry T. Innis

Administrator.

EWBANK & COMPTON, Auctioneers.

PUBLIC SALE

Having gone back into the bakery business, I am offering at Public Auction my entire lot of stock on my farm on Dunreith Pike, State Road No. 36, 4 miles north of Rushville, on

MONDAY, SEPTEMBER 7th, 1925

SALE TO START PROMPTLY AT 10:30 A. M.

10 — Milk Cows — 10

One Holstein and Jersey, 5 years old; one Holstein and Jersey, 4 years old; two Jerseys, 5 years old; two Jerseys, 7 years old; one Jersey, 4 years old; one Shorthorn with calf at side; one Herford with calf by side; one Herford with first calf. If you want a real milk cow now is your chance as I bought these cows and I think nothing but the very best, but owing to above reason am selling them.

18 — Heifers — 18

Two Shorthorn heifers to freshen in December; 4 Jersey heifers to freshen in December; one Jersey heifer, full blood; two Jersey heifers, open; ten feeding heifers; all are Herfords, weighing 500 pounds.

18 — Head of Sheep — 18

15 Feeding Ewes, ranging from one to three years old; a good bunch; 3 Shropshire bucks

One Horse, 7 Years Old, A Good One

Household Goods

One Florence Hot Blast stove, large size, good as new; one cream separator and numerous other articles not advertised.

Terms will be made known day of sale.

W. W. WEAKLEY

RAY COMPTON, Auctioneer. HEEB & BROWN, Clerks.

Lunch will be served on grounds by Ladies Aid Society of Plum Creek church

NO STUNTS — NO SCHEMES

Just Honest Workmanship

And by experts. When you bring your car here you know that you are going to get the best work that can be done and by men that have had long years of experience in mechanics.
They try nothing new, work no schemes on you and no stalling.
The best work possible in the shortest time.

Bowen & Carter Automotive Service

KELLY SPRINGFIELD TIRES AND TUBES
PERFECT CIRCLE PISTON RINGS

306 NORTH MAIN ST. PHONE 1364

Chicago Live Stock

Cattle receipts 3,000; market hardly enough fat steers here to make a market; lower grade cows and heifers mostly stale kinds predominating; market firm; few loads dressy and warmed up kinds $7.40 to $8.00; load heavy Wyoming grassers at latter price; some short fed bullocks about 1,100 pounds $10.00 to $11.00; best $11.40; vealers 25c up packers paying upward to $13.25.

Sheep receipts 10,000; market fat native lambs opening steady; nothing done on Westerns; best held at $15.65; early bulk natives $14.50 to $15.00; sorts light; most culls $11.50 to $12.00; few early sales fat native ewes steady at $6.50 to $7.50; several decks weighty feeding lambs $14.50 to $15.00, steady.

Hogs

Receipts—17,000

Market—Slow, uneven, steady to strong.

Top	13.30
Bulk	11.30@13.10
Heavyweights	12.00@13.00
Mediumweights	12.25@13.25
Lightweights	11.25@13.30
Light lights	11.10@13.25
Packing sows	10.35@11.25
Slaughter pigs	12.00@13.15

Indianapolis Markets

(Sept. 4, 1925)

CORN—Steady

No. 2 white	91@93
No. 2 yellow	92@93
No. 2 mixed	90@91

OATS—Steady

No. 2 white	38@39
No. 3 white	36½@37½

HAY—Steady

No. 1 timothy	19.00@19.50
No. 2 timothy	18.00@18.50
No 1 light clover mixed	17.50@18.00
No. 1 colver	15.00@16.00
No. 1 clover	14.00@14.50

Indianapolis Livestock

Receipts—7,500

Market—15 to 40c higher

Heavyweight	12.75@13.00
Medium and mixed	13.00@13.25
Lightweight	13.50@13.65
Top	13.75
Bulk	13.00@13.50

CATTLE—700

Tone—Steady

Steers	8.00@13.00
Cows and heifers	6.00@11.00

SHEEP AND LAMBS—1,900

Tone—Steady

Top	7.00
Lambs, top	14.00

CALVES—500

Market—50c higher.

Top	13.50
Bulk	12.50@13.50

Cincinnati Livestock

(Sept. 4, 1925)

Cattle

Receipts—800

Market—Dull

Shippers	9.00@11.00

Calves

Receipts—Steady

Good to choice	11.50@13.50

Hogs

Receipts—3,500

Market—10c up

Good to choice	13.25@13.50

Sheep

Receipts—3,700

Market—Steady.

Good to choice	4.00@6.50

Lambs

Receipts—Steady

Good to choice	15.00@15.50

Toledo Livestock

(Sept. 4, 1925)

Receipts—600

Market—10 to 15c up

Heavy	13.00@13.10
Medium	13.25@13.40
Yorkers	13.60@13.70
Good pigs	13.00@13.25

Calves

Market—Strong

Sheep and Lambs

Market—Strong

East Buffalo Hogs

(Sept. 4, 1925)

Receipts—4,800

Tone—10c up

Yorkers	13.50@13.85
Pigs	13.25@13.50
Mixed	13.75@13.85
Heavies	13.25@13.75
Roughs	11.00@11.50
Stags	7.00@9.00

[illegible] WORMS

The [illegible] of worms in children is [illegible] [illegible] When these symptoms appear it is time to give [illegible] Vermifuge. [illegible]

RUSH COUNTY BREEDERS WINNERS AT SHELBY FAIR

Takes Prizes in Classes for Jerseys, Short Horns, Chester White and Poland China Classes

CHAMPION STEER BRED HERE

Rush county livestock breeders fared well at the Shelby county fair, which is being held in Shelbyville this week, winning in classes for Jerseys, short horns, Chester Whites and Poland Chinas.

Roll M. Richey placed first with his two year old jersey male. He also won championship over all ages in the Jersey bull class. Dr. R. J. Hall and W. R. Vansickle also took their share of the ribbons in the Jersey classes. Will M. Harton and Son, Chester White breeders, and Chester Meal, Poland China breeder, took their share of the premiums in their respective breed classes, and are each planing to go to the Indiana State Fair next week.

F. W. Cotton of near Carthage attended the fair with his herd of shorthorn cattle. He won first prize in the steer class open to all ages; also first on aged bull, bull calf, first and second on aged cow, second on two year old cow, second on yearling heifer, first on heifer calf, and second on shorthorn herd. These prizes were won in competition with Morris Douglas and Son, shorthorn breeders, of Flatrock, Indiana.

Mr. Cotton also bred and raised the champion steer in the Calf Club Show, exhibited by Paul Scholl of Morristown, a vocational student. Paul Scholl has been supervised in his club work by E. E. Privatt, who has recently come to Rushville to direct the vocational agriculture department in the Rushville high school.

TWO COURSES IN VOCATIONAL WORK

Continued from Page One

township as provided for in this act. If any school city or town or township neglects or refuses to pay for such tuition, it shall be liable therefore in an action of contract to the school city or town or township or cities and towns and townships or other schools maintaining the school which the pupil with the approval of the said board attended

A number of pupils from adjoining school corporations have already expressed an interest in the vocational courses and are planning to be transferred here in order to enroll in them.

The department of vocational home economics was started last year, but the agricultural course is new this year. It is designed for boys who wish to remain on the farm or who eventually expect to become farmers, or associated with agricultural work. A graduate of this course, as planned, may enter Purdue university or any standard agricultural college without examination.

The first year consists of English, algebra, farm crops, poultry and dairy work. The second course is composed of English, agricultural botany and biology, animal husbandry and general history or geometry. The third year is English, U. S. history, soils and soil fertility, horticulture, truck and vegetable growing and agricultural arithmetic. The last year's course is civics and social science, physics, farm management, agricultural economics mechanical drawing and farm shop work.

Each student is required to carry out some agricultural project at his home under the supervision of the agricultural teacher, who visits and helps him during both the school year and the summer vacation. The home project work is a practical application of what he learns in class work and is large enough to be representative of farm business and give some financial return.

The home economics courses will consist of foods and cookery, elementary dressmaking, related art, home furnishing and household chemistry.

Food and cookery is a general course in food planning and preparation, including such topics as canning, meal planning preparation and serving of meals, table service and etiquette, marketing, house care to keep foods clean, and the health of the girl as affected by food.

Elementary dietetics is a course that must be taken after the above course is completed. This course takes up the calorie needs of the individual, preparation and discussion of proper foods for undernourished and over nourished children, special diets for children's di[illegible] [illegible] with relation to occupational needs, diseases of old age and proper diets seasonal meals, balanced meals, practical foods for all members of the family.

The clothing work is an elementary course in garment construction, including the making of an undergarment, a school dress of wash material and a childs garment. A study of these problems will be made and of the wash fabrics and of cotton and linen. Three weeks will be devoted to color work.

Elementary dressmaking is a more advanced course and must be preceded by the clothing course. In this course each girl will make a middy blouse or a similar problem one wool dress (simple one piece) and one made over garment, a study will be made of wool silk.

The related art course is closely related to both the house planning and dressmaking work. It includes the principles of design, principles of beauty, color theory, color value. Problems in design applied in various medium and correlated with sewing, and home planning and furnishing courses.

In the home furnishing course are included house planning, house furnishing, and housekeeping. Under house planning the following topic will be discussed: Characteristics of a desirable house, outside appearance, number and size of rooms, relation of rooms to each other, and remodeling under house furnishing the principles of decoration, floors, woodwork, walls, curtains, ornaments, furniture, household linens, dishes and silver will be considered.

MOTOR OILS·FOROLENE·FURNACE OILS

Chicago Grain

	Open	High	Low	Close
Wheat				
Sept.	1.54¼	1.54¼	1.51¼	1.51¼
Dec.	1.54¼	1.54¼	1.51¼	1.51¼
May	1.58¼	1.58¼	1.55¼	1.55¼
Corn				
Sept.	1.00¼	1.01¼	97¼	97¼
Dec.	88¼	88¼	85¼	85¼
May	92	92	89	91
Oats				
Sept.	39¼	39¼	38¼	38¼
Dec.	43¼	43¼	[illegible]	42¼

Farm and Personal Property At Public Auction

Having decided to quit farming, I will sell at Public Auction at my farm, four miles north of Falmouth, three miles south of Straughns, on

TUESDAY, SEPTEMBER 15, 1925

COMMENCING AT 10:00 A. M. PROMPTLY

4 — Horses and Mules — 4

One span of good mare mules, extra good workers, with plenty of size; one pair of geldings, weighing 3000 pounds, extra good workers.

24 — Head of Cattle — 24

Nine head of feeding cattle, one year old; 15 head of heifers and cows; some heavy springers and some fresh by day of sale.

100 — Head of Hogs — 100

One hundred head of Feeding Hogs, weighing about 100 pounds each;

40 — Head of Sheep — 40

Forty Head of Good Breeding Ewes

Grain and Hay

Five tons of mixed hay; one hundred bales of rye straw; 55 Acres of Growing Corn, Extra Good.

Farming Tools

One good farm wagon, one flat bed and hog rack, one box bed; one Deering binder, eight feet cut; one six foot Champion mower; two good National corn plows; one double disc; one Black Hawk corn planter with fertilizer attachment; one Oliver riding break plow; two Syracuse walking break plows; one steel roller; one Van Brunt wheat drill, good as new; two one-hundred gallon hog fountains; three hog troughs; six hog houses; one two-horse power gasoline engine; one pump jack; one hay fork and ropes; harness for six horses; collars, bridles, etc., and many other articles too numerous to mention.

Some Household Goods

NINETY-SIX ACRE FARM

This farm is located one-half mile east of the county line road between Fayette and Rush County, and as described above. This farm is nearly all black soil, all tillable and extra good producing land. This year's crops are good evidence as to the quality of this land. Has a six-room house; coal and wood house; barn 40 x 60, with corn crib and wagon shed. These buildings are in good repair, well fenced land and well ditched. Possession to be given at once and terms on farm will be made to suit purchaser on day of sale.

FARM WILL BE SOLD AT 1:00 P. M. PROMPTLY

Terms on Personal Property

All sums of $25.00 and under, cash; over that amount a credit of three or six months will be given, purchaser to execute a bankable note drawing seven per cent interest from date, with a discount of two per cent for cash.

JAMES OCHILTREE

C. G. CARR, W. F. HOWARD, DUSTY MILLER, ALVA KELLIS, Aucts.
JOHN [illegible], Clerk. T. G. RICHARDSON, Clerk.

PRINCESS

Tonight — 7:00 — 9:00
Saturday — 1:30 — 3:30 — 6:30 — 8:30

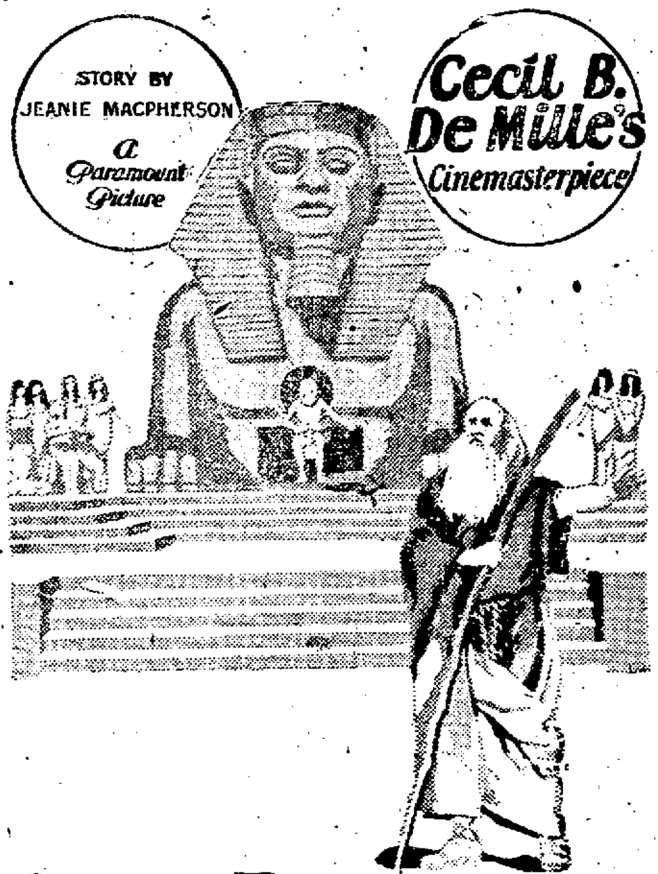

"THE TEN COMMANDMENTS"

Also International News
Showing Some Scenes of the "Shenandoah" in flight.

CASTLE

TONIGHT — LAST TIME

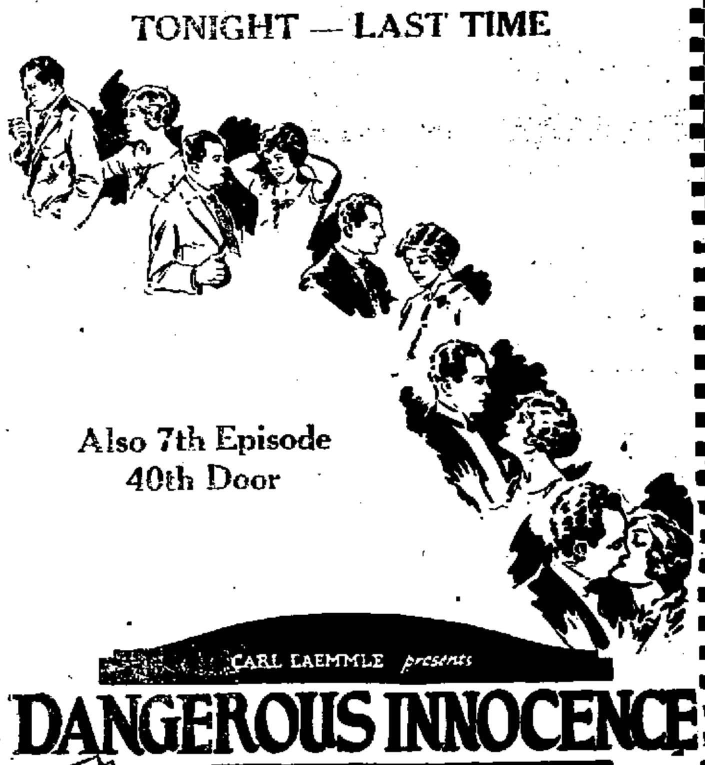

Also 7th Episode
40th Door

CARL LAEMMLE presents
DANGEROUS INNOCENCE
featuring LAURA LA PLANTE and EUGENE O'BRIEN
Directed by WM SEITER
from the sensational novel "Ann's An Idiot" by PAMELA WYNNE
UNIVERSAL JEWEL

SATURDAY
Matinee and Night

PERSONAL POINTS

—Will Jay transacted business in Indianapolis today

—Lamoine Perkins was a visitor in Indianapoils today.

—Charles Taylor, spent Wednesday evening in Indianapolis.

—Ebert Chastine of Indianapolis transacted business in this city today.

—Weldon Kennedy left this morning for a short business trip in Lansing, Mich.

—John F. and Tom McCoy spent Wednesday evening in Indianapolis on business.

—Miss Elsie George has returned to her home in this city after a few days visit in Hamilton, O.

—Miss Sarah Williams has returned to her home in this city from a week's visit in Battle Creek, Mich.

—Mrs. Fred Beck has returned to her home in St. Louis Mo., after spending a few days here with relatives.

—Mrs. John M. Scott and son John of Indianapolis are spending the week-end with Mrs. Mary Jane Walton.

—Mrs. Orville Martin and Mrs. Ed Laughlin went to Martinsville, Ind., today where they will spend a few days.

—Miss Iva Cambell of Marshalltown, Ia., is visiting the Rev. and Mrs. B. F. Cato and family in this city for a few days.

—Mrs. John Cooning will leave Saturday for Philadelphia, Pa., where she will attend the National War Mother's Convention.

—Mr. and Mrs. Ben Norris accompanied their daughter, Miss Ramona Norris, to Vevay, Ind., this morning, where the latter will teach school again this year.

—Robert Helm left this morning for his home in New York City via Detroit, where he will stop for a short visit, after spending several days here with relatives.

—Miss Nellie Trobaugh has returned to her home in this city from Orlando, Fla., where she has been visiting. She was accompanied by her nephew, Walter George.

—Henry Alsop, Leonard Alsop, Lowell Andrews and Lawrence Alsop of near this city, and Walter Alsop of Georgetown, Ky., motored to Aurora, Ind., today and visited with relatives.

—Frank Carr, has returned to the home of his parents, Mr. and Mrs. Harry Carr, in Chicago, after spending part of the summer in this city with his grandmother, Mrs. Janetta Carr.

Suit to Quiet Title

A suit to quiet title to real estate was filed today in the circuit court by John T. Turner against Joie D. Miller and others. The action involves a transaction in a mortgage, in which two defendants died without releasing the mortgage, and the suit is to have the title quieted.

LOCALS

Phone For New Bake Shop

The Tasty Bake Shop, which will soon open for business in the Masonic Temple building, has installed a telephone and the number is 2527.

Postponed Due To Fair

The meeting of Noble Township Farm Bureau has been postponed from Tuesday, September 8, to September 15, on account of the state fair.

Knee Cap is Injured

Wade Dill underwent an X-ray examination in Indianapolis Thursday on an injured knee cap, which disclosed one dislocated cartlidge and three torn ligaments. He is confined to his home for several days.

Rushville Property Sold

The James V. Young property at 109 East Seventh street has been sold to Isom Stevens of Rushville, R. R. 2. Mr. and Mrs. Young recently moved to Cambridge City to live. The consideration was said to be $5,500.

Suffers With Blood Poisoning

Charles J. Caron is suffering with blood poisoning resulting from a scratch on the thumb of his right hand, which was infected. He is confined to his home at 409 North Perkins street. His condition today was said to be improved.

Grass Fire Extinguished

A grass on fire in a field at Eleventh and Spencer street, threatened to spread to buildings this morning about 9 o'clock and the chemical truck from the fire station answered a telephone call. No damage resulted, and the firemen remained until the danger had passed.

Chester Taylor Pays Fine

Chester Taylor was arraigned this morning in police court before Mayor Thomas on a charge of assault and battery, following his arrest Thursday night by Patrolman Everman. The assault was alleged to have been made on Ralph Waggoner. The defendant pleaded guilty and was fined $1 and costs by Mayor Thomas, which was paid.

Blood Hounds Given Test

The blood hounds owned by a Shelbyville man and also by Dr. Wayne Alter of St. Paul, were brought to Rushville Thursday afternoon for a demonstration. The three dogs tracked a scent of a make belief "criminal," and located him in a tree in Memorial Park. The dogs will be brought here at any time they are needed, it was said, and they may be used in cases of robberies or other offenses.

Begin Pouring Concrete on Gym

Work of putting in the concrete foundation for the new vocational and physical education school building, was under way today, with the concrete mixer working steadily, and sending the concrete up a long derrick and into the foundation trenches." A breakdown in the equipment delayed the concrete work, which was expected to have been started Thursday. Will C. McGuire of the architectural firm of McGuire and Shook, was here today consulting with the contractor and assisting in the interpretation of the plans.

Write A Slogan

And Get a $9.00 Conklin Endura Pen and Pencil Set

We will give away absolutely FREE to the School Boy or to the School Girl in Rushville or Rush County, one $9.00 Endura Fountain Pen and Pencil Set.

"For the Best Slogan Written"

Slogans to be judged by two disinterested business men and one newspaper man. Slogan to be used in advertising JOHNSON'S SANITARY SODA FOUNTAIN and TOSTWICH SERVICE.

This contest is for School Children only and any child in Rush County who attends school, either high or in the grades is eligible. There are no restrictions. You may write as many slogans as you like using one sheet of paper for each slogan.

Contest Closes Saturday, Sept. 12, 1925

Mail Your Slogans to Johnson's Drug Store, Rushville, Ind.

We pride ourselves on serving the very best Sodas and Toasted Sandwiches that it is possible to serve and we want to give the Boys and Girls of Rushville and Rush County the benefit of good, clean, wholesome food for their Noonday Lunch.

DURING THE SCHOOL TERM

We Will Serve a Special Noonday Lunch To Any Boy or Girl at the Following Prices:

One Tostwich with Any Filling—Baked Ham, Ham Salad, Cheese or Marmalade
One Malted Milk, Any Flavor
One Dish of Ice Cream or Ices, Any Flavor. Total .... 25¢

One Tostwich with Any Filling—Baked Ham, Ham Salad, Cheese or Marmalade
One Ice Cream Soda — Or Milk Shake, Any Flavor
One Dish of Ice Cream or Ices, Any Flavor. Total .... 20¢

This makes an ideal lunch for any boy or girl and we want you to take advantage of it. You will get the same unsurpassed SERVICE and a Quality that is second to none.

Johnson's Drug Store

The Penslar Store

PHONE 1408 for Real, Live, Up-to-the-Minute Drug Store Service.

Cars You Want

After you have examined our Stock of Used Cars you are convinced that we have what you want. The question is which one will you take away. If our assortment was less extensive it might be easier to choose. Bring the Madam with you. She recognizes the smart looking car and knows a bargain when she sees it.

Here Are a Few of Our Bargains

	Down
1—1924 Ford Coupe, new paint, new tires, and in wonderful mechanical condition	$130.00
1—1925 Ford 1-Ton Truck, same as new, enclosed cab and stock racks, just the thing for a farmer that needs a truck	$170.00
1—1924 Ford Tudor Sedan, new paint, new tires, seat covers, automatic windshield-wiper—BARGAIN	$150.00
2—1922 Ford Coupes	Bargains
3—1922 Ford Tourings	Bargains
1—1923 Jewett Touring, new paint, motor overhauled, car is just like new	$200.00

Come and See These Before You Buy

The Bussard Garage

CASH — TERMS — TRADE.

Dodge Brothers Motor Vehicles
Dependable Service

KILLED BY AN I. & C. FREIGHT

Clem Duerstock of Indianapolis Drives in Path of Car

Indianapolis, Ind., Sept. 4—(U.P.)—Clem Duerstock of Indianapolis was killed this afternoon when he drove his automobile in front of an Indianapolis and Cincinnati Traction freight car on the Shelbyville road, nine miles south of Indianapolis.

Duerstock turned on the road directly in front of the car. The automobile was dragged six hundred feet and demolished. The body was mangled almost beyond recognition.

JUDGING TEAM FOR FAIR IS SELECTED

Continued from Page One

points. Fred Myers, Morristown finished with 403 points, and Clyde Gordon, Union township, Rush county, finished with 397 points. Cecil Pike of Richland township followed him close with 383 points; Donald Meid of Walker township with 373 points.

The boys trying for these honors are all busy but they refused to let their work interfere with the contest. During the last week or ten days, the boys contesting for these honors have been meeting every afternoon for instructions. It was learned yesterday that one of the boys making the teams had not missed a single afternoon and in addition he had been getting up at 3:30 a. m. and completing a day's gravel hauling before noon.

ATTENTION

Rushville Feed and Poultry Supply Store will be closed for a few weeks on account of making arrangements to install a large hatchery.

Telephone Orders to RUSH COUNTY MILLS

Rushville Feed & Poultry Supply Store

Monuments

See The Monument You Buy

By coming to our Display Rooms and selecting a monument you see beforehand what you are getting — no chance for any misunderstanding. Then, too, you save the agent's commission.

The Schrichte Monumental Works
FOUNDED 1859
Display Rooms 117-121 South Main St. Rushville, Ind.

BARGAINS ARE ALWAYS ADVERTISED

FRED A. CALDWELL

FURNITURE — UNDERTAKING
Phone 1051-1231 — 122 E. Second St.

The Daily Republican

Office: 219-225 North Perkins Street
RUSHVILLE, INDIANA

Published Daily Except Sunday by
THE REPUBLICAN COMPANY

Entered at the Rushville, Ind., Postoffice as Second-Class Matter

SUBSCRIPTION RATES
In City, by Carrier

One Week	12c
13 Weeks, in Advance	$1.65
One Year, in Advance	$5.50

By Mail in Rush and Adjoining Counties

One Month to 5 Months, per month	40c
Six Months	$2.25
One Year	$4.00

Outside Rush and Adjoining Counties

One Month to 5 Months, per Month	55c
Six Months	$3.00
One Year	$5.50

Foreign Advertising Representatives
H. Edmund Scheerer, Chicago
Ralph R. Mulligan, New York

TELEPHONES

Advertising, Job Work	2111
Editorial, News, Society	1111

FRIDAY, SEPTEMBER 4, 1925

BIBLE THOUGHT —FOR TODAY—

Bible Thoughts memorized, will prove a priceless heritage in after years.

The Glad Awakening:—As for me, I will behold thy face in righteousness: I shall be satisfied, when I awake, with thy likeness. Psalm 17:15.

Prayer:—Purify our hearts now, O God, and then we can not but live righteously and see thee.

Boosting Without

In the column of a newspaper devoted to printing the views of the people is a letter from a citizen who suggests that holding booster parades is fine and that it accomplishes some good, but that it is merely looking at ourselves in the mirror.

Instead of boosting within, what more of us need to do is to boost without: tell others about our community and its good attributes.

It is a natural conclusion that everyone living here believes in Rushville's and Rush county's future, else they would change residence. On this premise, then, it is wasted breath to endeavor to convince anyone that this is the best place on earth to live and make a living.

The wisest course for the true booster is to tell others about the good qualities of his home, not boastfully, but intelligently and interestingly.

Some well meaning people are shy about mentioning the home town when away. The residents of some communities, and in some instances states, have a reputation for never failing to say a good word for home. And countless instances might be cited where they have been rewarded for their persistence.

Air Disasters

Man has utilized but he has not yet controlled the elements, as disasters of air and sea so frequently make manifest.

The loss of the PN-9-1 in the Pacific while on the Hawaiian flight and the destruction of the Shenandoah in Ohio in a windstorm brings home more forcibly than any catastrophes of late years, the fact that mankind still has much to learn about air navigation.

The appalling fate the elements dealt out to these two ships of the air, products of man's ingenuity, has caused some to wonder whether the thing gained is worth the sacrifice in human life.

Those killed on the Shenandoah and those lost in the Pacific did not die in vain, of course. Their deaths revealed weaknesses, which when corrected, will save other lives. They went into the service, with all its hazard, knowing full well they might fill a martyr's grave.

Such examples of heroism and devotion to the country's cause should not go unrewarded. Without such pioneer spirits, the air would never have been conquered in the degree that it has been. And without more men willing to give their lives in the conquets with the elements, no further advancement in air navigation may be expected.

Keep Away From Wildcats

Buying blue sky and wildcat shares of stock is not the popular indoor sport it was a few years ago. People are learning more and more the wisdom of consulting a bank with a good reputation before making investments and handing out their hard earned money.

National distribution of the better class of investments has become a modern science, and in a great nation like ours with enormous accessions of newly created wealth, it is very important that those who buy securities know what they are getting.

Our harvest season is here. Farmers are blessed with normal crops and in some cases better than normal, and prices are above normal. They will find themselves with plenty of money this fall and the slicker stock salesman will be on hand to take it away from them.

There are many good investments in all lines of activity, and all that a buyer needs do is use ordinary prudence and consult with responsible banking or investment houses, and millions of dollars will be saved from loss.

Washington Letter

Stewart

BY CHARLES P. STEWART
NEA Service Writer

WASHINGTON. — Big navy men are getting ready to put up a stiff fight, not only against the cut President Coolidge is understood to want, in the next appropriation for warship building, but in favor of a much more liberal allowance than the present one.

Their argument is that the armament limitation agreement which resulted from the international conference called by President Harding to put a stop to the race for naval supremacy didn't, in reality, stop it, but simply changed its form. The United States, it's contended, has assumed that the race was stopped completely, but England and Japan haven't, and consequently this country will be completely outclassed as a sea power soon, at the present rate.

• • •

WHAT the Harding conference did was to set a limit on capital ships, but no limit whatever was placed upon cruisers up to 10,000 tons. A 10,000-ton cruiser is a small affair compared with a 30,000-ton battleship, but leaving battleships out of consideration, the former is a decidedly formidable craft.

And this is the type of vessel which the English and Japanese are now concentrating upon building. The upshot presently will be, the big navy folk predict, that while the United States may remain, at least theoretically, upon a battleship equality with England and somewhat Japan's superior, she will be relatively so weak in cruisers as to be, net, at a hopeless disadvantage.

• • •

TO be sure, President Coolidge plans to call another conference, to limit cruiser-building, but the big navy group doesn't believe there is the remotest possibility England and Japan will agree to this.

By just one method, the big navyites think, does America stand some chance of bringing the English and Japanese to terms—by setting the English and Japanese so hot a cruiser-building pace that they can't keep up with it. Rather than be outbuilt, or strained beyond their powers of financial endurance by America's greater resources, it's foreseen that the two other peoples would be willing to call a halt all 'round at some reasonable figure.

FIFTEEN YEARS AGO TODAY

From Daily Republican
Monday, Sept. 5, 1910

A stremuous campaign to raise the money for a monster coliseum in which the chautauqua and other public meetings will be held, was started this morning. The committee in charge of the work plans to sell the stock in the coliseum at twenty-five dollars per share and in this manner they hope to raise enough money to erect the building.

The county commissioners granted permission late this afternoon to Earl White to place the apparatus for a wireless station on the court house. Mr. White and Noley Newkirk have been working on the idea for several months and have practically all of the apparatus for the instrument fitted out.

The first brick ever layed on a street in Rushville was put in place at the northern extremity of Main street, where the pavement will extend, at exactly 9:18 o'clock this morning.

Miss Leonora Wooden, eldest daughter of Dr. and Mrs. E. L. Wooden, met with a peculiar yet unfortunate accident while driving with a party of young people near Fayette last evening. The party had started home from Mrs. Reed's where they had taken supper and while turning their vehicle around in the road, the left wheel of the rig locked, lifting the rig somewhat in the air. Miss Wooden was thrown from the vehicle in some unexplainable manner, alighting on her left arm, which was broken at the wrist.

Mrs. Anna Cohee, who has been visiting Mr. and Mrs. Joe Stiers and other relatives over the county, returned to her home in Frankfort today.

Will Bowen and Dr. Frank H. Green attended the automobile races in Indianapolis today. The trip was made in Mr. Bowen's roadster.

Miss Mary Wilson returned to her home in Greenfield today after a short visit with Mrs. Chauncey Duncan at the home of Mrs. Duncan's parents, Mr. and Mrs. Frank Wilson in North Perkins street.

Mr. and Mrs. Ernest Neutzenhelzer have gone to Mooresville for a ten days' visit with Mrs. Neutzenhelzer's parents. From there Mr. Neutzenhelzer will go to Meadford, Oregon, to reside permanently. Mrs. Neutzenhelzer will join him at his home later.

Dr. Sallie C. Jackson and Washington Miller of Jeffersonville arrived today to be the guests of Mr. and Mrs. J. H. Scholl in North Jackson street. They are on their way to Connersville to attend the wedding of Fred V. Miller and Miss Ella N. Marfatt, which takes place Wednesday morning.

The Hodge Podge

By a Paragrapher With a Soul

What the average community needs is not more slogans, but more brogans.

Breathes there a man with soul so dead, who to himself hath not said, "I am pretty good at this stuff."

Bravery with no danger in sight never won any Carnegie medals.

People who never believed in trial marriages decide sometimes that a trial is the only way out.

If Uncle Sam must have dirigibles, he shouldn't let them go visiting.

Wouldn't it be a queer world if everybody believed everybody else?

A good way to promote honesty is to make dishonesty unprofitable.

It's easy for some men to get too sick to work and still be well enough to go fishing.

Monday once upon a time was just washday — nothing more; now it's the day we get the list of killed and injured.

TOM SIMS SAYS

Illinois woman judge held court in her home. That's where they usually lay down the law.

Wall Street broker is broke. Lost about a million. One who fishes is liable to lose his bait.

Many an apple grower is looking forward to a pleasant winter because his cider is working for him.

They say it took millions of years to make us what we are and still we don't appreciate it.

The trouble with most inventions to end wars is they start wars.

The family skeleton looks better in a closet than in a bathing suit.

(Copyright, 1925, NEA Service, Inc.)

Wonderful New Face Powder

A new French process powder that is not affected by perspiration — will not let ugly shine come through; stays on until you take it off; fine and pure; makes the pores invisible; looks like beautiful natural skin; gives a soft velvety complexion. Get this new wonderful beauty powder called Mello-glo.—Pitman & Wilson. Adv.

ORANGE

Harry Norris of Indianapolis spent the week-end here with his parents, Mr. and Mrs. D. C. Norris.

Mr. and Mrs. Gus Bowen were Indianapolis visitors Wednesday.

Mr. and Mrs. Irvin Long of Indianapolis spent the week-end with relatives here.

Mr. and Mrs. J. W. Lindale and Miss Oneta Macy were the guests of Mrs. Roland Murray Thursday.

MOVIE NOTES

New Kind of Love Story

"Dangerous Innocence," Universal-Jewel production which opened Thursday in the Castle theatre, offers for public thought a theme entirely new in love stories. It is one that strikes home to every devotee of the screen play, be they young or old, for it is one that may find its way into even the most commonplace life. It is remarkable in that there is nothing heavy or drab about it. It is clean. Just a pretty love story with its central figures being a winsome miss of 19 and a manly British Army officer.

Laura La Plante and Eugene O'Brien are co-starred in the production. Bringing these two well-loved favorites of the screen together would in itself be sufficient to guarantee a noteworthy production, but in the case of "Dangerous Innocence," is not only found two stars of prominence, but also, what is more important, they are appearing in roles that suit to a nicety their own peculiar talents.

Old Egypt Seen In Picture

Renewed interest in the glories of ancient Egypt resulting from the discovery of the tomb of Tut-Ankh-Amen are reflected in Cecil B. Demille's "The Ten Commandments."

Months before Cecil B. DeMille started work on "The Ten Commandments" he had Egyptologists do research work as to the costumes, accessories, and buildings of that Biblical era which the first part of the picture portrays. They delved into ancient books and went to the far corners of the earth in order to collect such information as was necessary to make the picture authentic in every detail.

With the benefit of all this knowledge, about eight months before the Exodus scenes were taken, preparation work was started in desert locations which resembled those described in the Bible. Engineers built sphinxes, pyramids, and a city whose walls were 109 feet in height. In less than eight months a city was erected which had taken the ancients as many centuries. When completed, it was used for only eighteen days. Egypt lived again for a fortnight.

"The Ten Commandments" is showing at the Princess theatre with an all star cast.

Mr. and Mrs. Milton Long are moving from Orange to the Jessie Gettinger farm, one mile south, lately vacated by Emerick Clifford.

Mr. and Mrs. Ralph Bowen and daughter Nila motored to Flackville Sunday and spent the day with Mr. and Mrs. Paul Stephen. The Misses Mabel and Hazel Brown, who had been visiting there for several days, returned home with them.

Mr. and Mrs. Harlan Stephen and Will Stamm were among the guests at a pitch-in dinner given at the home of Mr. and Mrs. Carl Stephen in Rushville Sunday.

Lowell Clifford visited relatives in Indianapolis Sunday.

Mr. and Mrs. E. M. Starr and son George visited among the relatives of Mr. Starr at Blooming Grove and Greenfield this week.

Mr. and Mrs. Thomas Matney visited friends in Glenwood Sunday evening.

Mr. and Mrs. A. B. George and family, Mr. and Mrs. Gus Bowen attended the Murphy reunion Sunday at the home of Mr. and Mrs. Clifton Stamm near New Salem.

STOUT PERSONS inclined to full feeling after eating, gassy pains, constipation - will find relief, and their digestion improved by taking CHAMBERLAIN'S TABLETS. Cleansing and comforting - only 25c

CORNS Callouses Bunions
New Medicated Plaster Ends Pain — No Acid, No Danger.
Hard Corns, Soft Corns between toes, Corns on bottom of feet, Bunions yield to this Kurzo medicated RED TOP Plaster. Pain stops instantly and the hard growth is gently, quickly absorbed. You cut it to fit the sore spot, put it on and walk, work, dance in comfort. Will not burn, draw or blister. Antiseptic, healing.
Handy roll, 25 square inches 35c. Sold by ZIMMER SHOE STORE
RED TOP

When a Nerve Is Interfered with

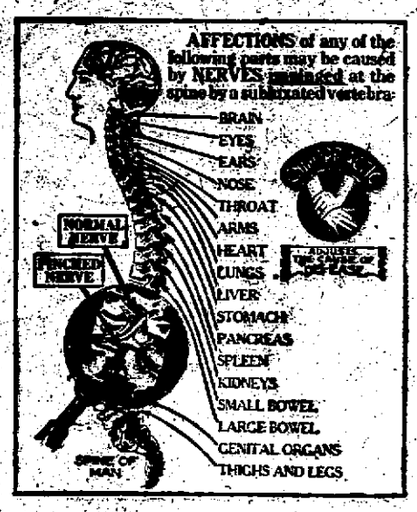

The chiropractor examines the spine to find the displacement causing the disease and adjusts it (presses the button, so to speak), releases the normal flow of mental impulses, so that Nature can again restore harmony and health within the body, and that is why we say that Chiropractic Gets You Well!

Glen E. Newkirk, D. C.
Palmer School Graduate.
Phones—Office 2355. Res. 1820.
Rush Co. Nat'l Bank Bldg.
Lady Attendant. Rushville, Ind.

A Washable Flat Wall Finish

If you want walls that are a pleasure to "live with," have them finished with

HANNA'S LIQUID SATINOID

They will not only be beautiful and artistic but clean and sanitary as well.

It is easy to keep the up-to-date home spick and span if it is decorated with Satinoid. For both beauty and cleanliness Satinoid far surpasses wall paper. It is durable and economical. Comes in many colors.

SOLD BY

Pinnell-Tompkins

THE IMPROVED OAKLAND with Harmonic Balancer

M. L. Alexander
REO OAKLAND
SALES - SERVICE

The Place Where The Crowds Trade VARLEY'S There Must Be A Reason

Grocery and Meat Market

We Sell Quality Goods Only

EXTRA SPECIAL FOR SATURDAY

Veal Roast	18¢
Veal Steak (Round)	30¢
Hershey's Cocoa, ½ Pound Cans	15¢
Bub-No-More White Naphtha Soap 10 Bars for	37¢

Full Line of Lunch Meats and Cheese

Buy Your Fly-Tox Here, per Pint 55¢

D. H. Stoops & Son
New Location
Corner First & Perkins, East of Court House
For The Best Truck Service
Day and Night Service — Overland Hauling
Load Insurance.
DAY AND NIGHT PARKING SPACE
When you can't find parking space — Drive In
15¢ and 25¢
Your car is sheltered and safe.
Reasonable Prices on Storage

C. I. & W. Week End Reduced Fares • Account Labor Day
To All Points on C. I. & W.
One Fare For Round Trip
NEXT SATURDAY AND SUNDAY
GOOD RETURNING SUNDAY OR MONDAY
For Tickets or Any Information Call on Ticket Agent

FOOD SALE
Kramer's Meat Market
Beginning at Nine O'clock.
Given by The Tri Kappa Sorority
Saturday, Sept. 5

Walk-Over

SHOES *for Men and Women*

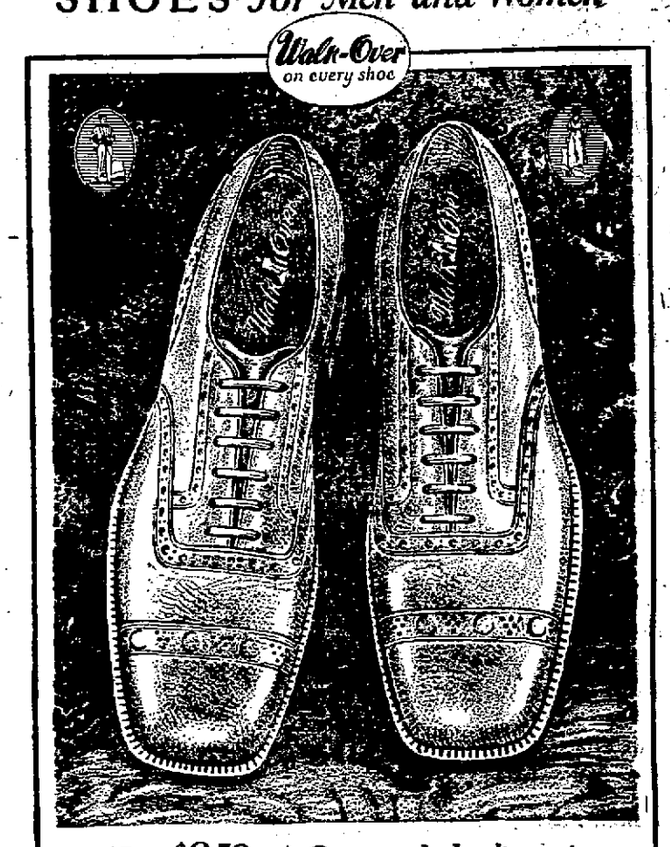

$7 $8.50 $10 *are the leading prices*

A bird's eye view of a "bird" of a shoe!

YOU are looking right straight down on this new Walk-Over style—a bird's eye view. Look at any Walk-Over from any angle—style, fit, wear. Just one eye will tell you that it's the best you can get at the price.

Style? That's why you see this shoe in this out-of-the-tenth-story-window view. It is the new, short-vamp, wide-toe style, made with the quality look that only Walk-Over can give it.

Wear? You'll be stepping out in Walk-Overs, long after ordinary shoes are worn out.

Fit? That's where Walk-Over stands as supreme and unequalled as an American gold dollar. The one trick of making shoes cling at heel and ankle as closely as a flapper's make-up, is found exclusively in Walk-Over shoes. It is the *pear-shaped heel.*

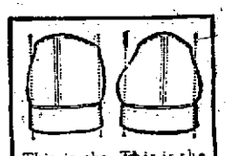

This is the contour of an ordinary shoe heel. narrow at the bottom and wide at the top. This is the *pear-shaped* heel. It makes room for the natural bulge of your heel, yet clings at the top.

Here at the Walk-Over store, you'll find a Walk-Over waiting for you, in the style you want, wide or narrow, round, square or pointed. It will fit. Wear it, and know why comfort is every Walk-Over shoe's middle name.

Walk-Over

Zimmer Shoe Store

"Shoes for the Whole Family"

VITAL FACTORS

Just as proper lubrication is the life of your motor car, proper cleaning and care of your clothing makes the life of the fabric.

You can't and don't expect your motor to run without sufficient oil unless a bearing goes out and you can't expect your clothing to wear without sufficient cleaning.

CALL US AND WE WILL COME AND GET YOUR CLOTHING

XXth Century Cleaners and Pressers

BALL & BEBOUT, Proprietors

Phone 1154

Final Clean-Up Sale

Wall Paper, Paints, Muresco, Sani-flat Wall Paint, Liquid Veneer, Room Mouldings, Etc. I want to close out the stock entirely in a few days. Your price will be my price. If at all interested, see me at once.

G. P. McCarty

PHONE 1834

TWO GOOD GAMES FOR THE WEEK END

Tail Lights Will Give Newcastle Chryslers Chance to Get Even at Newcastle Sunday

GAME HERE ON LABOR DAY

Betsy Ross Team of Connersville, Victors Over Batesville, to Play in Rushville

Rushville baseball fans will be treated to two first class games over the week-end, when the Tail Lights play a return game at Newcastle Sunday, and returnd here Monday for a game with the Betsy Ross team of Connersville.

A great many fans from here are expected to accompany the team to Newcastle Sunday, and on Monday Connersville will also be represented here with a big delegation, and as the day is a holiday, one of the largest crowds of the season is expected.

Connersville has defeated some fast teams in this section, and last Sunday downed the Batesville team 3 to 1. Cooley, a veteran pitcher, was in the box for Connersville, and they also have another pitcher, Farley, who is said to be a wonder.

In commenting upon the game Sunday at Newcastle, the Courier of that city has the following to say:

Fans are going to be treated to another real baseball game this Sunday afternoon, when the Rushville Tail Lights and the Chryslers hook up on the local lot. As everybody knows, these two clubs are rather evenly matched, and as the Rush county team holds a win over the locals this season, it is sure to be a fight to the finish.

The locals will go their limit to even up the series with the Tail Lights. That 6 to 2 defeat two weeks ago was just too much. Rushville has one of the hardest hitting clubs in this part of the state. In their game against the locals at Rushville their six runs were scored on three circuit clouts. Two of these terrific drives were made by the pitcher.

That it wasn't a fluke that they won, can plainly be seen by the fact that last Sunday they defeated the fast Anderson Remy's by a good score.

With the loss of Andy Anderson, star third baseman of the Chryslers, owing to the fact that he had to reenter college, it will be necessary to shift Merryman, relief shortstop, to the third sack. Although Andy will be greatly missed, the team will be just about as strong with Merryman in the line-up, as it was before.

KEEPING ONE EYE ON THE SCORE BOARD

Yesterday's Hero: Wingo, Detroit outfielder, doubled with the bases filled and two down in the ninth and drove in the three runs that beat the Indians 11 to 9.

The Pittsburgh Pirates won their ninth successive game by downing the Cardinals 5 to 2 and they increased their lead to nine full games over the Giants in the National League pennant race.

Ted Blankenship let the Browns down with five hits and the White Sox won 3 to 1.

Lefty Cooper pitched the Cubs to a 3 to 2 victory in the first game, but the Reds, behind Rixey, copped the second 4 to 0.

HOME RUN LEADERS

Hornsby, Cards, 34.
Meusel, Yankees 27
Williams, Browns, 25.
Hartnett, Cubs, 24.
Simmons, Athletics, 23.
Fourhier, Robins, 21.
Bottemley, Cards, 19.
Meusel, Giants 19

New York—Jimmy Slattery, Buffalo light heavyweight, has been substitute for Mike McTigue as the opponent for Paul Berlenback in the match for the worlds championship in the Yankee stadium on Sept. 11.

NOTHING LIKE IT ON EARTH

The new treatment for torn flesh, cuts, wounds, sores or lacerations that is doing such wonderful work in flesh healing is the Borozone liquid and powder combination treatment. The liquid Borozone is a powerful antiseptic that purifies the wound of all poisons and infectious germs, while the Borozone powder is the great healer. There is nothing like it on earth for speed, safety and efficiency. Price (liquid) 30c, 60c and $1.20. Powder 30c and 60c. Sold by

Hargrove and Brown

STANDING BASEBALL CALENDAR

American Association

	Won	Lost	Pct.
Louisville	94	46	.671
Indianapolis	77	65	.542
St. Paul	75	66	.532
Minneapolis	74	69	.518
Kansas City	70	71	.497
Toledo	63	78	.447
Milwaukee	63	80	.441
Columbus	49	90	.352

American League

	Won	Lost	Pct.
Washington	81	45	.643
Philadelphia	74	49	.602
Chicago	69	58	.543
St. Louis	66	60	.524
Detroit	65	60	.520
Cleveland	60	69	.466
New York	52	72	.419
Boston	36	90	.286

National League

	Won	Lost	Pct.
Pittsburgh	80	46	.635
New York	74	58	.561
Cincinnati	68	60	.531
Brooklyn	61	64	.488
St. Louis	60	69	.466
Boston	58	72	.446
Chicago	57	73	.438
Philadelphia	55	71	.437

YESTERDAY'S RESULTS

American Association

St. Paul 3; Toledo 0
Minneapolis 7; Columbus 6
Louisville 7; Kansas City 6
(No other game scheduled)

American League

Detroit 11; Cleveland 9
Chicago 3; St. Louis 1
(No other games scheduled)

National League

Pittsburgh 5; St. Louis 2
Chicago 3-0; Cincinnati 2-4
New York-Philadelphia rain.
Brooklyn-Boston, cold.

GAMES TODAY

Louisville at Kansas City.
(No other games scheduled)

National League

New York at Philadelphia, cloudy, 3:30 pm.
Brooklyn at Boston rain, 3:15 p. m.
St. Louis at Pittsburgh cloudy, 3:30 p. m.
Cincinnati at Chicago clear 3 p. m

American League

Boston at Washington, clear 3p. m.
Only games today.

REMOVAL OF VALVES CAUSE OF DISASTER

Continued from Page One

Mrs. Lansdowne was credited with making such an assertion in an interview at Lakehurst.

"As a matter of fact," said Secretary Wilbur, "Lansdowne was permitted to choose his own time of making the flight. His judgment was that it would be safe to make the flight at this time. I would not have permitted the flight against the judgment or protest of Commander Lansdowne."

May Quit Airship Projects

Washington, Sept. 4—(U.P.)—The Shenandoah disaster probably will result in temporary if not complete abandonment by the government of its lighter than air activities.

The Los Angeles may be sold for what it will bring, the Lakehurst air station probably closed, helium extraction will be curtailed and from now on appropriation energies will be concentrated on airplanes.

This program virtually had been decided on for reasons of economy before the loss of the Shenandoah and with this new proof of the vulnerably of the dirigibles seems more certain than ever to be adopted.

Survivors Reach Home

Lakehurst, N. J., Sept. 4—(U.P.)—Eighteen survivors of the crew of the Shenandoah that set out only day before yesterday from here to conquer the winds of the west came home today to find a colony of mourning.

Scarred and bruised, still in their dungarees, some were without hats as they stepped off here at 9:55 a. m., to be greeted by a crowd of more than 1,000 relatives and friends.

Left To Souvenir Hunters

Cambridge, Ohio, Sept. 4—(U.P.)—The dirigible Shenandoah, "Daughter of the Stars," was left today to the investigating boards and souvenir hunters.

Her fourteen dead were in a morgue awaiting burial. Her survivors had left for Philadelphia and the curiosity seekers had carried away nearly everything movable, leaving only the engines and some of the instruments as salvage from the wreck which shocked the country yesterday.

CHRYSLER SIX

Women Are Quick To Sense Chrysler Quality

The Chrysler Six taught the American public that neither high cost nor cumbersome size is necessary to the superfine motor car.

That's the reason for the ever-strengthening hold of the new Chrysler Six upon the great numbers of discriminating men and women who are not satisfied with anything short of the utmost in motor car quality, comfort and performance.

Women especially find the Chrysler Six the ideal personal car—easy to handle, carefree, smooth running and delightful in its ease of riding.

The situation today is perfectly plain. Chrysler Six engineering, achieving even more revolutionary results, has simply made it unnecessary to pay a huge premium for motoring luxury.

In roadability, in generous seating capacity, in every phase of performance, in dependability and in long life, this new Chrysler Six equals, or surpasses, all the other fine cars.

Yet its new purchase price is far lower. Its upkeep cost is far lower. Its operating cost is far lower.

Add to this, the irresistible riding and driving appeal of the Chrysler Six to the man and woman who know motor cars—and you have one conclusive reason why new Chrysler Six sales mount month after month to new high marks.

Try this Chrysler Six performance yourself. We are always eager to have you prove the car's unprecedented results to your own satisfaction.

The New Chrysler Six Prices

The Phaeton	$1395	The Royal Coupe	$1795
The Coach	1445	The Brougham	1865
The Roadster	1625	The Imperial	1995
The Sedan	1695	The Crown Imperial	2095

The Chrysler Four—Touring Car, $895; Club Coupe, $995; Coach, $1045; Sedan, $1095.

All prices f. o. b. Detroit, subject to current Federal excise tax.

We are planned to extend the convenience of time payments. Ask about Chrysler's attractive plan. Chrysler dealers and superior Chrysler service everywhere.

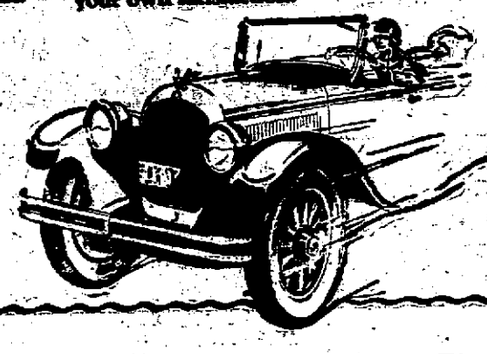

Rushville Motor Sales Co.

"Service That Satisfies"

Phone 1654. 136 E. Second St. Virgil Maffett, Mgr.

YELLOWLEY IS PUT IN CHARGE

Former Chief of Prohibition Agents To Head Indiana District

Washington, Sept. 4—(U.P.)—E. C. Yellowley, former chief of prohibition agents who was appointed August 21 to be prohibition administrator for District No. 21, (northern California and Nevada) has been made head of District 13, with headquarters at Chicago, Frank Dow, assistant to Assistant Secretary of the Treasury Andrews announced today.

Yellowley displaces Benjamin Ewing, president acting administrator for District 13.

Rushville Boy Sees Wreckage of Dirigible Soon After Air Disaster

Continued from Page One

the scene until four hours after the accident had happened but practically nothing had been done in clearing the debris and removing the dead bodies, which were scattered over a wide territory. They visited each of the places where the three sections of the ship fell.

Case said he heard of an incident when a survivor, as the whirling ship passed a clump of trees, on its first swerve near the ground, grabbed a limb of a tree, only to be lasoed by some of his companions on the airship and taken back into the windshaken hulk. This man did not die, although both of his legs were broken.

Louisville, Ky.—Ty Tyson, outfielder of the Louisville Colonels has been sold to the New York Giants for a cash consideration and one player. Tyson's batting average has been over 350 all season and he has been the fielding sensation of the league.

Just to Show You

how good our coffee really is, we are going to give away the second cup of coffee free all week starting tomorrow. Come and Try It.

DAKE'S SPOT LUNCH

216 N. MAIN ST.

"Where good coffee is served with real cream."

USED CARS

1—1923 Chevrolet Coupe
1—1923 Ford Sedan, S & D.
1—1921 Ford Touring, S. & D.
1—1921 Ford Touring, Reg.
1—1923 Ford Touring, S. & D.
1—1921 Ford Touring, S. & D.
1—1922 Ford Touring, S. & D.
1—1918 Ford Touring, Reg.
1—1917 Ford Touring, Reg.
1—Buick 6 Roadster.
1—Reo 6 Touring

Geo. C. Alexander & Co.

Fresh Baltimore Oysters

Just received our first shipment of Fresh Oysters — Extra Fine. Try a Hot Oyster Sandwich, Stew or Fry. Where?

Madden's Restaurant

—of course

121 WEST FIRST STREET

BASEBALL Rushville vs. Connersville MONDAY, SEPT. 7

RUSHVILLE — Shaw, P.; Byrnes, C.
CONNERSVILLE — Scott Cooley, Robinson, P.; Poe, C.
West Third St. Grounds. Admission 35c. Game Called 2:45 P. M.

"Everybody's Going Again"

INDIANA'S GREATEST STATE FAIR

SEPTEMBER 7, 8, 9, 10, 11

Entries made or contracts closed for the following make this year's fair the greatest:

Finest State Fair Buildings.
40 Acres Modern Machinery.
A Ten-Acre Midway.
Greatest Live Stock Exhibits.
Wonderful Display of Farm Products.
The Greatest Horse Show.
Fastest Grand Circuit Races.

14 free acts, the best ever assembled in one place.
Most magnificent night shows ever attempted. Six car loads of scenery, 500 people and 10 car loads of fireworks.

Parking space for 50,000 cars.

SOMETHING DOING EVERY MINUTE BOTH DAY AND NIGHT.

General Admission, Adults, 50c; Children, 7 to 12, 25c.

INDIANA BOARD OF AGRICULTURE, Indianapolis, Indiana.
Lin Wilson, President, Jonesboro, Indiana.
E. J. Barker, Sec.-Treas., Room 234, State House, Indianapolis, Ind.

Thompson Market

Fresh Oysters

The Oyster Season opened yesterday and we will have Fresh Oysters regularly now as always. You will find them fresh, large and delicious.

Fresh Fish

Fresh Fish is fine for hot weather food and cheaper than meat. Boneless White Fish and also Pickerel.

Potatoes, Extra Nice Large Home Grown
15 Pound Peck — 35c

Cantaloupes, Tip Tops, Large Home Grown
5c and 10c — 3 for 25c

Water Melons on Ice
You may buy One-half Iced Melon

Celery, well bleached, bunch 5c and 10c

Maiden Blush Apples, ... 4 *Pounds* 25¢
Peaches, pound ..... 10¢

Sugar Corn, Dozen ..... 15¢
Sweet Potatoes ..... 4 *Pounds* 25¢
Small Sweet Potatoes ..... 8 *Pounds* 25¢

We Deliver—8 & 10 *A. M.*, 3 *P. M.* *JustPhone* 1190

"Cheaper Than Gas"
Every Day

Two Cents

PER MILE FOR ROUND TRIP TICKETS
Good 30 Days
Also DOLLAR EXCURSION
TO INDIANAPOLIS NEXT SUNDAY
INDIANAPOLIS & CINCINNATI TRACTION CO.

Pilgrims of Nahor
PICNIC
Labor Day
ALLEN'S PARK, GREENSBURG

All Odd Fellows and Rebekahs Welcome

All Day and Evening — Basket Dinner at Noon
Games and Contests. Dancing at Night

Coon Dog Orchestra

Society

The Blacklidge-Newhouse reunion will be held Sunday, September 13, at Memorial Park.

* * *

The regular choir rehearsal of the St. Paul's M. E. church will be held tonight at 7:30 o'clock at the church.

* * *

The Young Peoples Union of the First United Presbyterian church will hold a moonlight picnic this evening and all members are asked to meet at the church not later than 6:30 o'clock.

* * *

Members of the Emanon Club entertained with a one o'clock luncheon today at the home of Mrs. Scott Hosier in this city, honoring Mrs. William Brann, who is moving to Portland, Ind., for future residence. Garden flowers were used in the arrangements of the luncheon table and following serving of the delicious luncheon, the remainder of the afternoon was enjoyed over the card tables.

* * *

Mrs. George Davis entertained the members of the Woman's Foreign Missionary Society of the St. Paul's M. E. church, Thursday afternoon at her home in East Seventh street. Mrs. Davis had charge of the devotional period, which was followed by the business session and the election of officers. Mrs. C. A. Dugle was chosen as president; Mrs. C. F. Arand, vice president; Mrs. W. D. Root, corresponding secretary; Mrs. V. C. Bodine, recording secretary; Mrs. George Wiltse, treasurer; Mrs. Sellers, assistant treasurer. Mrs. Arand was chosen as a delegate from the local society to attend a meeting of the Foreign Missionary Society of the Connersville district at Connersville, October 1.

It was also decided at this meeting to combine the meetings of the Foreign and Home Missionary societies for the fall and winter months and the year's work was discussed by the members present. It was also the annual mite box opening and a nice sum of money was received from this source. Refreshments were served at the close of the meeting.

GWYNNEVILLE HAS A MAD DOG SCARE

(Continued from Page One)

is believed that the hydrophobia was started from a dog in Rush county.

Mr. Poston is making trips to Indianapolis daily for the Pasteur treatment to overcome the hydrophobia with which he is affected as a result of the attack from the dog. His condition is not considered extremely serious although he will be compelled to continue the treatment indefinitely, it was stated today.

Permanent Waving
$6.00

Satisfaction Guaranteed.

Sadie D. Allen
1115 N. Main St.
Phone 1647 for Appointment.

CHURCHES

St. Mary's Catholic Church

Rev. Father Francis Schaub, pastor.

Communion 6 a. m.
High Mass at 7:30 a. m.
Low Mass at 10:30 a. m.

St. Paul's Methodist Episcopal

Henry W. Hargett, minister.

Sunday school 9:30 a. m. Donald O. Ball, Supt.

Public worship 10:30 a. m. The last Sunday before conference. Sermon by the pastor, "Neither Death Nor Life." The Holy Communion will follow the sermon. Albert Hudson of Canada, will sing.

Evening service at 7:30 p. m. Sermon by the pastor. Topic "The Road to the End of the World." Special music by the choir under the direction of Prof. David McIntosh. Mr. Albert Hudson of Canada will sing. Mr. Hudson was a gospel singer assisting Gipsy Smith in his evangelistic meetings.

First Presbyterian Church

Pastor, Rev. Gibson Wilson.

Sunday school, 9:30 a. m. Dr. H. V. McCully, Supt. Do your bit to make the world better by being present.

Morning worship, 10:30 a. m. Sermon topic: "Have You Lost Your Religion?" Miss Bernice Kelso will sing.

Evening worship 7:30 p. m. Sermon topic, "Drifting or Anchored, Which?" Special feature of the evening program: cornet solo by Robert Gantner; vocal solo, Mrs. Neff Ashworth and other members.

Strangers are most cordially invited to be present.

Sexton Christian Church

Pastor Rev. S. M. Hawthorne

Bible school at 9:30 O. C. Thompson Supt.

Morning service immediately after Bible school.

Evening services 7:30 p. m.

A most cordial invitation is extended to all to attend any or all of these services.

Main Street Christian Church

Pastor, Rev. B. F. Cato.

Sunday school, 9:30 a. m. George E. Wyatt, Supt.

Morning service, 10:30 a. m. Go-Away-to-College service.

Evening service, 7:30 p. m. Sermon by the pastor, subject "Some of God's Religious Runaways."

Special music at the evening service. Duet, Mrs. Georgia Moore and Miss Wanda Wyatt. Solo, Miss Beaulah Phillips.

A cordial welcome is extended to all.

United Brethren in Christ

Pastor, Rev. George Shookman.

Services, corner of Sixth and Arthur streets.

Sunday school, 9:30 a. m.

Preaching 10:30 a. m. and 7:30 p. m.

Christian Endeavor 6:30 p.m.

Cottage Prayer meeting, Tuesday day evening 7:30 p. m.

Prayer meeting at church, Thursday evening 7:30 p. m.

Everybody is welcome to these services.

United Presbyterian Church

Pastor, Rev. E. G. McKibben

Sabbath school, 9:30 a. m.

Preaching service 10:45 a. m. subject of sermon "God, as Creator."

Evening service 7:30 p. m. sermon subject, "Christ as Saviour."

Y. P. C. U. 6:30 p. m A rally service led by Miss Alice McKibben. An interesting program has been prepared and a full attendance is desired.

On Sabbath evening there will begin a series of sermons on the person and work of Jesus.

At the morning service will be the first of a series on "God," His Nature and Character, alternating with sermons on "Man", His condition and needs.

Church of God

W. S. Southerland, pastor.

Prayer meeting tonight at the home of the pastor, 838 North Oliver street.

Sunday school, 9:30 a. m. Arthur Gard, Supt.

Preaching services at 10:30 a. m. and 7:30 p. m.

Revival begins Sunday night. Preaching each evening next week at 7:30 o'clock.

The public is invited to these meetings.

First Baptist Church

R. W. Sage, pastor

9:30 a. m. Bible school in charge of Edgar Bates.

A special feature of the program Sunday morning will be an address by Mr. Hudson, a man of wide experienc ein organizing and directing the activities of Sunday school and young people's work. A full attendance of the Bible school is desired to hear his address.

Morning worship, 10:30 a. m.

Evening worship 7:30. We return to our own church for the evening service. We have enjoyed the union services. Let us seek to make this service as attractive.

Choir and orchestra rehearsal at 7:30 p. m. tonight.

Fairview Christian Church

Sunday will mark the close of the revival at this church, with services as follows:

Bible school 9:45 a. m.

Communion service, 10:45.

Preaching, 11 a. m., with special music by the Young Ladies quartet of Middletown and sermon by the Rev. H. R. Swearingen, who has been holding the revival.

Evening service, 7:30. Music by the Rushville Boosters club quartet and the ladies quartet, and Mr. Swearingen will deliver the final message of the series.

Little Flatrock Christian Church

Dean Walker, Minister

Bible school 10 a. m. Harley Austen, Supt.

Morning worship follows Bible school. Subject of sermon "A Means of Effective Service."

Christian Endeavor, 7:00 p. m.

Evening service at 7:45 p. m. sermon "One Secret of Greatness."

GO-AWAY-TO COLLEGE SERVICE FOR SUNDAY

A Go-Away-To College service, in which former and present college and high school students will take part, will be held at the Main Street Christian church Sunday morning and the following program will be given:

Organ Prelude, Triumphal March, Costa—Mrs. Hugh Mauzy—College of Music, Cincinnati.
Hymn
Invocation
Scripture Lesson, "God's Glory and Man's Dignity." Psalm 8—Superintendent H. B. Allman.
Prayer, Rev. B. F. Cato
Communion Hymn
Offertory, Capriccio, Ed. Lemaigre
Address—"If I Were Going to College Again," Miss Lillian Mullins, I. U. '24.
Address—"What I Am Receiving From My College Training That I Value Most."—Ivan Alexander, Purdue '26.
Solo, Spirit of God, Bowes—Miss Beaulah Phillips, R. H. S. '24.
Address—"The Need of Religion in Education."—Miss Helen Matlock Butler '24.
Address "How College Life and Chairman decorating committee, Work of the World." —Herman Phillips, Butler '27.
Hymn and Benediction.
Postlude, Sortie in Ab ,E. M. Read
Chief Usher—William Caldwell, R. H. S. '27.
Miss Viola Jay, R. H. S. '26.
Viola Jay, R. H. S. '26.

DON'T MISS THE OPENING OF THE
Tasty Bake Shop

Saturday, September 5

Masonic Building, N. Main Street

Using the finest modern machinery in this section of the country which will open for your inspection on opening day. Cleanliness will be our first consideration always. Everything clean and wholesome from mixer to wrapper.

BREAD — *Real Salt Rising Bread*
ROLLS — *PIES*
CAKES — *BUNS*

And any and everything that any up-to-date bakery could have. We will specialize on special orders for social functions and other affairs demanding fancy pastries.

J. J. Weber, Manager
Horatio Bennett and Russell Weber, Bakers

Boy's School Shoes

Prepare the boys to start to school with good sturdy shoes that will really stand the wear.

Our School Shoes are all solid leather construction, with rubber heels and made into comfortable last and styles that they must admire.

Tan, Brown and Black

$3.00--$3.50
$4.00--$4.50
$5.00

Boys' School Knickers
Made of All Wool, Cassimere, full lined and well made
$1.75, $2.50, $3

Boys' School Caps
We are ready with the New Fall Shapes and Shades
$1.00, $1.50

School Sweaters
All Wool and, Wool and Cotton Mixtures in the new color combinations
$3.00 to $5.00

Boys' Blouses — 95c

PAUL M. PHILLIPS

The Madden Bros. Co. — Machinists

REPAIR WORK IS OUR SPECIALTY
Your Old Machinery Repaired and Made Good as New. We Grind and Sharpen Lawn Mowers, Mower Sickles, Plow Points, Cutter Knives, Etc.
BOILER AND ENGINE REPAIRING A SPECIALTY
PHONE 1622 517-519 WEST SECOND STREET

MOM'N POP

PERSISTENCY

By Taylor

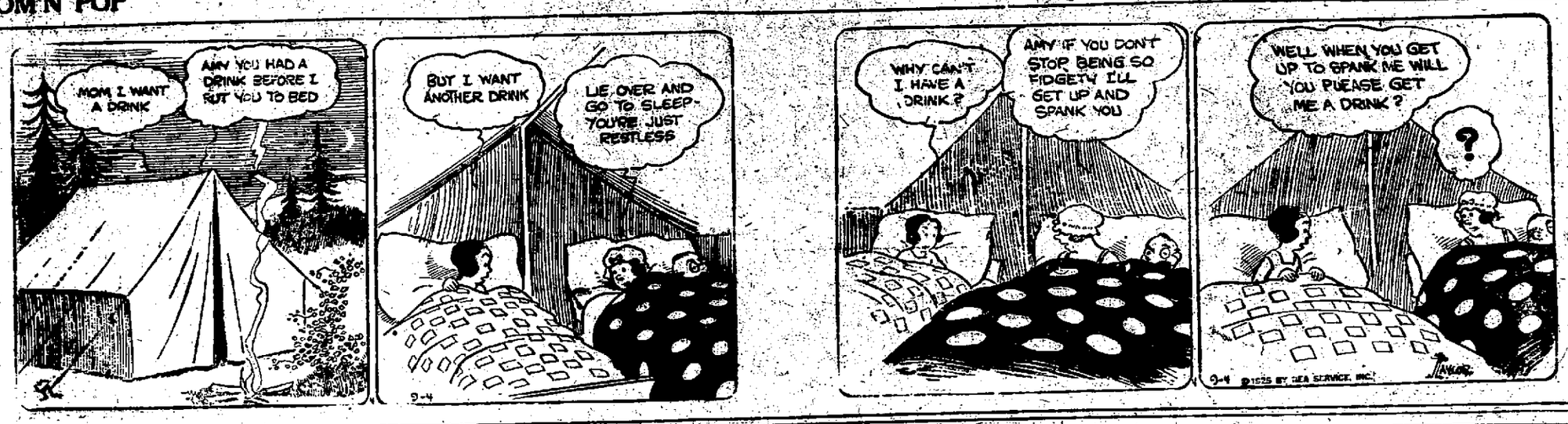

CARTHAGE

The Carthage schools will open Monday for a 9 to 11:30 a. m. session, with regular work commencing Tuesday morning. The line-up this year includes: Principal, Paul W. Linton of Indianapolis; Mrs. A. J. Carr of Carthage, teacher of music and art; Miss Lucille Drysdale of Carthage, mathematics and home economics; Miss Catherine Hale of Muncie, teacher of commercial; E. B. Heifner of Carthage, physical training and science; Bayard Bake of Pendleton, teacher of history and English; Miss Ada Chappell of Carthage, grade 1; Miss Margaret Reed of Shirley, Grade 2; Miss Josephine Herkless of Carthage, Grade 3; Miss Lavonne Carfield of Carthage, grade 4; Miss Mable DeMoss of Henderson, grade 5; Miss Mary Stewart of Rushville, grade 6; Miss Pauline Witty of Terre Haute, junior high, and Mrs. Clarence Lee of Carthage, teacher at Booker T. Washington school.

Mr. and Mrs. Edwin Drake were in Newcastle Thursday afternoon.

Mrs. Nan Bowen of Knightstown was the guest of Al McDaniel and family Thursday.

Mrs. Avery Rawls has returned here from a month's stay at Winona Lake.

Mr. and Mrs. Walter Stevenson and Mrs. H. M. Gear of Marion and Charles Dillman of Columbus, Ohio, were the guests of Mrs. O. C. McCarty and daughter, Mary Ellen, and Mr. and Mrs. Harry Stager at the latter's home Sunday. Mrs. Gear remained for an indefinite visit with Mrs. McCarty.

Fred J. Sims and two sons, Fred Junior and Dwight attended the Buyer's convention at Indianapolis Monday.

Miss Sarah Newby, Louisa Collin, Emma Overman and Mrs. Mary O. Hill visited Clifty Falls and State Park at Madison Sunday. John Heims and Walter Dyer were also visitors there Sunday.

Mrs. Earnest Outland of Charlottsville has been visiting friends here.

Dinner guests at the home of Mr. and Mrs. Jesse Addison Sunday were, Mr. and Mrs. Harry Theobold of Shelbyville and Russel Theobald and family of Shelbyville.

The grocery stores will close at 11 a. m., Monday for the remainder of the day and the postoffice will be closed all day with the exception of time for morning and evening distribution of mail. The Bank, Citizen office and library will be closed the entire day.

Mrs. David Roberts and family and Mrs. E. C. Helm of Willamiont, Va., spent the week-end with Miss Mattie Clark. Mrs. Heim remained for an indefinite stay at the home of Miss Clark.

Senator R. H. Hill spent Friday in Indianapolis.

Will Newlin returned Monday from Florida.

This Man Intends To Keep It In the House

In May or June, 1913, I got four bottles which were worth many dollars to me. They enabled me to go to work again. I had lost 40 pounds, but these 4 bottles of Mayr's Wonderful Remedy for stomach trouble gained back all I had lost and I feel like a new man since. I shall keep it in the house all the time." It is a simple, harmless preparation that removes the catarrhal mucus from the intestinal tract and allays the inflammation which causes practically all stomach, liver and intestinal ailments, including appendicitis. One dose will convince or money refunded. For sale by druggists everywhere. —Advertisement

Perkins' Sanitary Meat Market

FIRST TO DROP LAST TO RAISE

Pure Lard
No. 5 Pails
85c

Short Ribs of Beef Pound 12c
Good Beef Steak 25c, 28c, 32c
Fancy Beef Roast 18c, 20c
Sugar Cured Picnic Hams, 4 to 6 lb. Pound 23c
Ground Meat for Loaf — 15c
Fresh Beef Hearts Pound 9c
Pork Tenderloin 40c
Regular Smoked Hams — 29c
Skinned Hams —32c

LUNCH MEATS
Boiled Ham ____60c
Pressed Ham ___30c
Minced Ham ___20c
Veal Loaf _____30c
Frankfurters ___20c
Weiners _____25c

Sweetheart Bread Fresh Each Morning 8c and 12c

We Close Promptly at 11 O'clock Labor Day

Sanitary Meat Market
115 W. Second St. Phone 2254
INSTANT SERVICE

NEW SALEM

Mr. and Mrs. John Ricketts are visitors in Dayton, Ohio, this week, the guests of Mr. and Mrs. Elmer Bohannon.

Dallas Hardwick will move to Rushville soon where he has work in a filling station for the Shell Gasoline company.

A. J. Perkins and son, well known merchants of New Salem contemplate going to Denver, Colo., soon to make their home.

Mr. and Mrs. Albert Wilson and son Alton were the Sunday guests of James McKee.

The entertainment given by the New Salem orchestra under the direction of Albert Jinks was quite a success. Mr. Jinks has proved an able instructor.

Mr. and Mrs. M. O. Sefton entertained with a pitch-in dinner Sunday at their beautiful coluntry home north of here.

Miss Helen Jinks, daughter of A. from Muncie where she attended school.

Mr. and Mrs. A. W. Cameron had as their guests Wednesday, Mr. and Mrs. Elmer Bohannon of Dayton, Ohio, and Mr. and Mrs. John Rickett, Mr. and Mrs. Garrett Ricketts, all of New Salem.

Mr. and Mrs. Luther Downey and daughter Miss Della, of Rushville were visitors at the home of Edgar Stiers Sunday.

Several from here are attending the Shelby county fair this week.

Mrs. Harry Mull, May and Golda Weir and Blanche Armstrong motored to Madison and spent the day Thursday.

Chiropractic
The Key to Health
Monks and Monks
Rushville Pioneer Chiropractors
Hours 10 to 12—2 to 5—7 to 8
123 West Third St.
Consultation and Spinal Analysis Without Charge or Obligation
PHONE 1974
40 Years Success in Rushville

CROSS WORD PUZZLE

It's the little things that count. You'll find out that the small words in this puzzle are real brain-teasers.

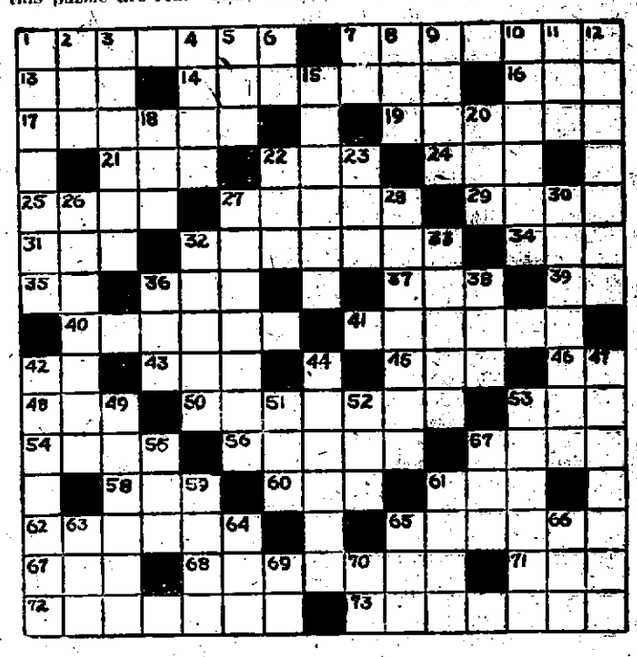

HORIZONTAL

1. Opposite of wholesales. 7. Speech. 13 Silk worm. 14 Fowl. 16. Squirrel food. 17 Orange red vegetable. 19 More famous. 21 To hasten. 22. Cavity. 24 Common Hawaiian food. 25 Frosted. 27 Challenges. 29. Whitish gray. 31 Tanner's vessel. 32 Ransoms. 34 Digit of the foot. 35. Deity. 36. Sun. 37 Wing part of a seed. 39. Alleged force producing hypnotism. 40 Rented by contract. 41. Stowed away. 42 You and I. 43. To fondle. 45 Evening meal. 46. Melancholy note in scale. 48. Sea eagle. 50 Sofas. 53. Witticism. 54 Toward sea. 56 More bruised. 57. Obstructs. 58 Mineral spring. 60 Friend. 61 To damage. 62 Comes in. 65 Argument. 67 Sheltered. 68 Woolers. 71 Drone bee. 72 Snake. 73 Order (pl).

VERTICAL

1. To come into possession of. 2. Eon. 3 A leash for hawks. 4 To press. 5. Quantity. 6 Therefore. 7. Preposition of place 8. Lair of a lion 9 To let fall. 10 To enroll in the army. 11 To woo. 12 Wandered. 15 Curls. 18 Fish. 20 Feather scarf. 22 Tablet. 23 Tiny golf mound. 26. Visitors. 27 Erases. 28 To have a slight superficial knowledge of. 30. Young rowdy. 32 American beauties (flower.) 33 Black haws. 36 Fluid of a tree. 38 Constellation. 42 Small mammals allied to the mink. 44 Narrow. 47 Replies. 49 Animal that nests. 51 Peak. 52 Slim slippery fish. 53 Pageantry. 55 To mimic. 57 A gentle blow. 59 Bottom of a pulley block. 61 A disorder. 63 Born. 64 Sol. 65 Opposite of wet. 66 Male cat. 69 Neuter pornoun. 70. Bone.

TRY OUR PERFECTION
P-A-I-N-T
It Costs Less Per House
People Sure Do Like Our Paint
Gunn Haydon

New Time Table
Effective
Aug. 16, 1925

East Bound Trains Leave Rushville at—

5:40 a. m.	11:29 a. m.	6:23 p. m.
7:02 a. m.	1:23 p. m.	6:59 p m.
8:24 a. m.	3:23 p. m.	8:16 p m.
9:58 a. m.	4:49 p. m.	10:26 p. m.
		12:45 a. m.

West Bound Trains Leave Rushville at—

5:15 a. m.	10:03 a. m.	4:45 p. m.
6:04 a. m.	11:34 a. m.	6:36 p. m.
7:09 a. m.	1:16 p. m.	8:30 p. m.
8:30 a. m.	3:01 p. m.	10:32 p. m.

INDIANAPOLIS AND CINCINNATI TRACTION COMPANY
Charles L. Henry, Receiver

For Sale

One 8x10 tent, good condition; one work bench; 2 complete sets Painters' Falls, twenty-five and fifty feet each; one small barrel of high grade Black Roofing paint; 2 sixty-gallon tanks with faucets; 1 wickless oil brooder with 52-inch canopy; 1 double, large poultry self feeder, a good one; a lot of good lumber and metal siding; poultry wire; ladders, etc. If you need any of the above, the price is no item. Call and see them. Phone 1834.

G. P. McCarty

Used Cars

We are selling Used Cars at a price which you can not afford to overlook

1925 Ford Touring, enclosures, Balloon tire equipment.
1923 Maxwell 4 Passenger Coupe, new paint, been run only 10,000 miles.
1923 Chevrolet Coupe, good tires, runs perfect.
1923 Ford Coupe, new paint, Goodyear balloons.
1922 Ford Coupe, new paint, good tires.
1920 Ford Coupe, new paint, new tires.
1918 Dodge Touring, closed, new tires.

Cash, Trade or Terms

Rushville Motor Sales Co.
"Service that Satisfies"
Phone 1654 136 East 2nd st.
Flat Rate Service A Specialty
Virgil Maffett Mgr.

PAY TELEPHONE TOLL

Don't overlook to pay your telephone toll before September 12 if you wish to avoid paying 15 cents extra for collection. No notice will be given by telephone.

M. V. SPIVEY
14511

Madden's Restaurant
OYSTERS & FISH
Best Lunch and Meats
103 West First Street

REX KEMPLE
Auctioneer
Can Furnish 30 x 60 Sale Tent
If my work doesn't prove satisfactory it's just as free as the air you breathe.
Arlington Phone With Rushville Service
5 on 23

CLASSIFIED ADS

FOR SALE

FOR SALE—Chicken house 20 x 50 feet, all complete and in good shape. Sell cheap. 937 N. Harrison. Phone 2520 1483

FOR SALE—Bartlett pears. Phone 2457 1483

FOR SALE—Delaval cream separator No. 12 and fox terrier pup. Orla Tremain, Milroy. 1475

FOR SALE—9 ewes, 1 ram. Hubert Innis, Milroy. 1473

FOR SALE—Good yellow corn. John J. Frazier, Milroy phone. 1464

FOR SALE—Orange watermelons. Dillon farm ¾ mile north of Occident. Clarence Ruby 1464

FOR SALE—Colonial Block salt 45c, three blocks $1.25. Rush-Shelby Grain Co., Manila 1456

FOR SALE—Cauliflower. Finest ever grown in Rush County. Equals California product. Handled by leading grocers. Hufferd brothers. 1451

FOR SALE—English Setter pups. Call Paul Stewart phone 2308, or Homer Roberts, Orange phone 1446

FOR SALE—Pure extracted white clover honey and sweet clover comb honey. Prices reasonable. Rushville delivery. Alfred Logan. New Salem phone, Rushville service. 1446

FOR SALE—Cucumbers. Call 3346. 141

FARM LOANS—Convenient terms No commission. Liberal payment privileges. Farmers Trust Company. 157

Miscellaneous Wants

WANTED—To clean carpets, Will clean with satisfaction. J. T. Mabra. 1463

WANTED—General trucking and long distance hauling. Prices reasonable. L. H. Smiley, Phone 2506 or 1246. 1456

TRASH—And all kinds of hauling. Phone 3448. John Ferguson. 1456

WANTED—Trucking of all kinds. Ford truck at your service. Chas. Dixon. Phone 2526. 1456

WANTED—Fall and winter plowing to do. Call H. T. Turner, Carthage phone 1446

WANTED—Washings. Call 2261 1419

FARM LOANS—5 or 10 years, 5% interest. 1% commission. C. M. George 94

Household Goods For Sale

FOR SALE—Oak bed, dresser, mattress and springs, davenport, large combination book-case and secretary, and two rocking chairs. Phone 3129. 1463

FOR SALE—Porch swing, two rockers, kitchen table, cabinet, Chambers Fireless Cooker, leather couch, iron bed with springs. All in good condition. Mrs. Will Brann. Phone 2303. 1463

FOR SALE—Big type player piano $235. Used less than 6 months. Sold new $725. Beautiful walnut case. Big lot of rolls. Bench to match. Three years to pay. A postal card will bring full particulars. Silverthorn & Hungerford, Manilla, Ind. 1453

For Rent

FOR RENT—5 room double, gas and city water. Call 838 N. Oliver St. 1482

FOR RENT—Large bedroom downstairs. Also modern light house keeping rooms, furnace heat. Phone 1168. 1473

FOR RENT—Modern 7 room house. Phone 2056. 1464

FOR RENT—Furnished bed room. 616 N. Morgan St. Phone 1303 1456

Used Goods For Sale

FOR SALE—Dresses, flannel $5, black silk crepe $5, jersey $4, size 17. Celia Kelso, Arlington phone 1454

FOR SALE—1 felt hat, crepe dress and georgette dress. Phone 3467 1456

Real Estate For Sale

FOR SALE—A strictly modern, up to date seven room house in the heart of the best residence district of Rushville. Bath, electric lights, extra plumbing, Kruse & Dewenter heating plant, plate glass windows, fine quartered oak finish, beautiful wall decorations, fine shrubbery, hedge and grounds. A wonderful home at a reasonable price. Early possesion. Reasonable terms or trade for Rush County farm land. Russell B. Titsworth, Agent. Phone 1247. 1456

Autos For Sale

FOR SALE OR TRADE—Chalmers auto, new balloon tires. First class condition. Dr. F. M. Sparks 1456

FOR SALE—1 Saxon six roadster, 1 speedster, 6 cylinders, 1 Ford racer, 1 Ford roadster. Also auto parts. Claudis Bridge. 1135 West Market, Rushville 1446

WANT ADS BRING RESULTS

LOST

LOST—Yearling jersey heifer. Oscar L. Hood. R. R. 7 1466

LOST—Bunch of keys. Reward. Call 2384 1455

I buy and sell second hand household goods. Mike Scanlan. Phone 1806. 515 West Third. 9tf

Live Stock For Sale

FOR SALE—Big Type Poland China male pigs. I have a few good ones to sell. John F. Boyd. Phone 1865. 1455

Female Help Wanted

WANTED—Girl or middle aged woman for general housework. Mrs. Carl Beach. R. R. 5 1463

Armo Bargain Store
(East Side of Main)
Mail Order Prices
'Come in and look'

Large Wear Ever Aluminum Preserving Kettles

10-Qt. $2.45 for $1.29
12-Qt. $2.95 for $1.49

Cash

GUNN HAYDON

Smart Styles

for Young Men

We have an exceptionally large selection of New Fall Stetson's. The new large shape, roll brim, in many colors.

It Pays To Buy a Stetson

for Those Going Away to School

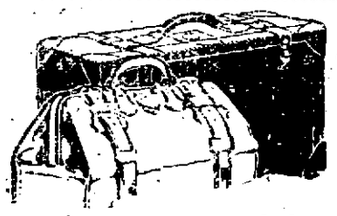

A smart line of luggage to suit your every need, from travelling bag to a Hartman gibraltarized wardrobe trunk. Many styles, shapes and qualities. We are prepared to help you select just the thing for your personal needs. Simply outline your plans to us and we will do the rest.

Cheney Neckwear

Just Arrived — Chic Color Combinations and Materials in Cheney Ties. — Don't Miss These

Frank Wilson

"Everything For Men"

MILROY

Dr. Howard Thomas of Gas City, Ind., visited his parents, Mr. and Mrs. J. M. Thomas, over the week-end.

Mrs. Joe Lines was a visitor in Indianapolis Monday.

Miss Florence McKee has returned home from attending summer school at Macomb, Ill.,

Miss Margaret Arbuckle is visiting relatives in Indianapolis.

Miss Grace Tremain is enjoying a two weeks' vacation from her duties at the Hagen newspaper syndicate.

Mrs. Hazel Merrit of Rushville has accepted a position as bookkeeper for the Milroy Milling company for a few weeks.

Edward Starks of Greensburg was a business visitor in Milroy Monday.

Miss Bernice Horn of Havana, Ill., is visting Mr. and Mrs. Russell Harton.

Mrs. Joseph Horne of Osgood, Ind., is visiting Mr. and Mrs. Horace Hazelrigg.

Harry Richey spent Tuesday in Edinburg.

Charles and Edward Tompkins and Roland Mills spent Thursday in Rushville and attended the "Ten Commandments," which is being shown at the Princess Theatre.

Mrs. Mary Tremain and children Grace and Paul are moving into the Maggie Hall property.

Miss Mildred Parsons and sons Wemar and Donald of Fort Worth, Texas, are visiting Mr. and Mrs. J. F. Miller.

Mrs. Roberts of Greensburg is visiting Mrs. Lin Carr.

Miss Hazel Hite of Greensburg is visiting Miss Miriam Winship.

The Rev. and Mrs. Guy Hamilton and Fern Morrison were visitors in Shelbyville Tuesday.

The Misses Maude Searcy, Dorothy Abel and Mildred Hazelby of Indianapolis visited Mildered Booth Tuesday.

The Young People of the U. P. church, who are to enter college this fall, will be entertained Friday by Mr. and Mrs. Joe Pike.

Te Misses Clara and Helty Hillis and Evelyn Robbins of Greensburg and Elizabeth Hillis picnicked at Lake McCoy Monday.

A crowd of young people from here went to Clarksburg to charivari Mr. and Mrs. William Logan. The following were present: the Misses Florine Hood, Mary Shelhorn, Gertrude McCorkle, Mildred Booth, Fern Morrison, Marcia Kitchin, Maurice Cowan, Claude Kincaid, Wilbur McCorkle and Lowell Innis.

Miss Gladys Power entertained at a shumber party Thursday night, when her guests were the Misses Ruth and Ruby Kitchin, Helen Overleese, Bernell Tanner, Louise Davis, Fern Morrison, Thelma and Wilma Brown, Alice Anderson, Meriam Winship, Hazel Hite and Jean Power.

The Ladies Missionary Society of the Christian church held their regular meeting at the church Wednesday with Mrs. Robert Ray as hostess.

The Misses Opal Selby, Lois Anderson and Roy Ruddle and Frank Jackman attended the "Ten Commandments" at the Princess Therter Wednesday night.

Mr. and Mrs. A. J. Sweet and daughter June and Mr. and Mrs. Lawrenge Jackman and William Ruddle attended the Shelbyville fair Thursday.

Mrs. John Booth and daughter Mildred and Yuma Houghland visited in Indianapolis Thursday.

The "Other's" Class of the U. P. church held a picnic at McCoy Lake Wednesday night.

Whole World Contributes To Medicine

Ginger from India—Iodine from Chile—Olive Oil from Italy—Epsom Salts from England—Menthol from Japan and roots and herbs from almost every country in the world contribute their share towards alleviating the ills of the race. No other medicine, however, compounded from roots and herbs has ever attained such a marvelous record for success as has Lydia E. Pinkham's Vegetable Compound. For over fifty years it has been overcoming some of the most stubborn ailments of womanhood, and is constantly growing in popularity and favor. —Advetrisement

MONDAY IS LABOR DAY

But why labor all day Saturday or part of the day Sunday baking Pie and Cake when you can get that good quality ready baked at the

Quality Bake Shop.

Special Saturday, September 5th

Chocolate Pie — 29c

Pies, Cake, Bread, Rolls and Pastry. Salt Rising Bread Fresh Every Day. Pecan Rolls and Coffee Cake Every Saturday.

Quality Bake Shop

WINFIELD STEPHENS

222 N. Morgan St. Phone 1828

Home of That Good Salt Rising Bread

FOR WORKING PEOPLE

The best of workers get out of sorts when the liver fails to act. They feel languid, half-sick, "blue" and discouraged and think they are getting lazy. Neglect of these symptoms might result in a sick spell, therefore the sensible course is to take a dose or two of Herbine. It is just the medicine needed to purify the system and restore the vim and ambition of health. Price 60c. Sold by

Hargrove and Brown

HOOSIER MINERAL FEED CO. OF GREENWOOD, SHIPS IN CAR OF MINERAL FEED.

The Hoosier Mineral Feed Company unloaded a car of mineral in Rushville yesterday. Over 60 farmers in this locality were busy hauling mineral to their farms for fall feeding.

Burl Matney, local representative of New Salem and Dr. E. E. Clore from the factory had charge of the car. —Adv. 14St1

Phone 1420 Allen's 325-327 Main Street

This Is Our Last Week In The Old Building

We have already begun to move and expect to be ready for business in our new room next Tuesday.

It Has Always Been Our Custom to Close Our Store at Noon on Labor Day. This Year We will be Closed ALL DAY.

We hope and expect that this will be the only inconvenience that our patrons will suffer during the moving process. The extra half day will give us more time to arrange stock and thereby be better prepared to take care of our regular business on Tuesday.

We know that our customers will cooperate and anticipate their wants and by ordering on Saturday for Monday's needs.

—just a "homey sort of bank"

THERE'S A SERVICE THAT FITS IN WITH AN ACCOUNT AT THIS HOME BANK THAT MAKES YOUR ACCOUNT HEAPS MORE THAN

—just some money in the bank

THE AMERICAN NATIONAL BANK
Rushville, Indiana.

OUT OUR WAY By Williams

WHEN A FOX MEETS A FOX.

PUBLIC SALE

Household Goods

Tuesday, Sept. 8th 1925

At my Residence, 1027 North Arthur, Beginning at One O'clock 1 Full Library Set; Dresser; 2 Rugs; Linoleum; 1 Dining Room Table, good as new; Buffet; 1 Kitchen Cabinet; 1 Range, been used 5 months; and other small articles.

TERMS — CASH

James R. Hatfield

DUSTY MILLER, Auctioneer.

RUSHVILLE'S NEWEST PLANT *WILL BE*

Of Vital Interest to Every Home in Rushville and Rush County

Complete Announcement Monday

A Service That Protects the Health of the entire Community